JUNE 15--"Big Wednesday" Rushville's Bargain-Auction Day. 3 Free Matinee Shows and 2 Bands-JUNE 15

Enter Your Articles Now For the Free Public Auction Wednesday, June 15th. Auction Free to You.

The Daily Republican.

Enough Free Entertainments for the Whole Family—Come Stay All Day "Big Wednesday" June 15th.

... No. 77 Librarian

Rushville, Indiana, Friday Evening, June 10, 1910.

Single Copies, 2 Cents.

TRAIN STONERS GIVEN FREEDOM

William Sweeney and Eugene White, Arrested Wednesday, Are Allowed to go Free.

BOTH WERE OF TENDER YEARS

Given Lecture by Mayor Black as to Seriousness of Offense—Profuse With Thanks.

"If you boys will promise me that you will not commit this offense again," said Mayor Black to Eugene White and William Sweeney of Cincinnati, who were arrested Wednesday for stoning a C. H. & D. train, in court this afternoon, "I will permit you to go free." The two young men were given their freedom on the agreement that if they ever came up again they would be given the limit. They were profuse in their thanks to the court and the deputy prosecutor and left this afternoon for their homes.

The trial was held yesterday afternoon, when it was proven by witnesses that the two boys stoned a C. H. & D. train early Wednesday morning. Charles McClain, brakeman on the passenger, said on the witness stand that Sweeney threw a rock at the train and he barely avoided being hit by it. McClain also told the deputy prosecutor, Wallace Morgan, that he threw a rock at the boys before they ever made any attempt at stoning the train. He said that the boys had no attorney to cross examine him and for that reason he did not tell that on the witness stand.

Sweeney and White were taken to mayor's court shortly after noon today to hear the decision of the mayor. The deputy prosecutor practically recommended that they be freed. He said that he was well acquainted with people in Cincinnati who knew the two young men held here and that they had excellent reputations. He said that he carried a letter from a man with whom he was well acquainted which stated that the young men were of good character. The deputy prosecutor said that he believed that the two boys were not hardened criminals, as they showed by their actions and that they had only committed the crime in a fit of anger.

Mayor Black impressed upon the two boys that the crime which they committed was a very serious offense and in fact, a penitentiary offense. He told them that the minimum fine he could assess under the statute was ten dollars and costs and thirty days in jail. That would mean fifty days in jail. The mayor also made it plain that he could give them the maximum fine which was a six months' jail sentence.

White and Sweeney were clean looking young men and did not have the earmarks of hardened criminals. Their actions in police court and their general feeling of uneasiness and nervousness marked them as novices in the business. They both cried when they were arrested Wednesday.

WILL TAKE CONNERSVILLE

"Windy" Morgan to Take Ball Team There Sunday.

"Windy" Morgan and his Rushville team of baseball players, fresh from several victories, will be here Sunday afternoon to play a game with the local "Where" team, says the Connersville News. The latter will be appropriately reinforced and fortified for the occasion and a lively game is expected.

WILL OBSERVE THE DAY

Appropriate Exercises at First Baptist Church Sunday Night.

Children's day will be observed at the First Baptist church Sunday. At 10:30 o'clock Sunday morning the Rev. E. C. Myers will preach especially for the young people on the subject, "The Message of the Flowers." The members of the Sunday school will give an entertainment in the evening entitled "Make the World Brighter."

TEMPERANCE FOLK SEE SUCCESS AHEAD

Cambridge City Will be "Dry" Next April For First Time in Ninety-Four Years.

ONE WILL CLOSE VOLUNTARILY

Next April the lawful sale of intoxicating liquors in Jackson township, Wayne county will be prohibited for the first time since its organization in February, 1817—a period of 94 years—with the exception of the years of the Maine law in 1852-54, when State wide prohibition was in effect, says the Cambridge City Tribune. A remonstrance was filed with the county auditor last Friday containing 642 names, out of 1176 votes cast for secretary of State at the last general election.

On Thursday previous 56 withdrawals were filed, a part of which were again induced to sign by the remonstrators, leaving 32 majority in favor of abolishing the sale of liquor by retail in this township. When the commissioners met Monday, the antitemperance people asked for a continuance, which was granted until June 15, to give them time to look over the signatures and ascertain their legality. Of the eight saloons in the township at the beginning of the year, one will close this month voluntarily, one was closed by the death of the owner, one will close this week, two next month, two next February and the last in April.

UNIQUE ECLIPSE OF SUN TO BE SEEN

Will be Visible to All Observers in United States Friday, June 17, Lasting All Day.

BEGINS EARLY IN MORNING

On Friday, June 17, there will be an eclipse of the sun unlike any other eclipse within the knowledge of man. The eclipse will be of a very interesting character, from the fact that for a few seconds it will be an annular eclipse then changing to a total eclipse, then back to an annular for the second time. There is no record of any such occurrence in any history of astronomy, although record of annular eclipses for 400 years have been found and of total eclipses for thousands of years.

The eclipse as a partial phase of greater or less magnitude will be visible over the North American continent from the north, decreasing in size as it passes through Canada and the States. It will begin shortly after seven o'clock in the morning and last all day.

In the world's production of paper Germany's yearly output stands second only to that of the United States.

WOMAN PLAYED PART IN CAPTURE

Mrs. Oliver Goddard of Near Sandusky Recognized Jail Breakers Yesterday.

NOTIFIED DECATUR SHERIFF

Who Sent Word to Local Officials—May Get $75 Reward For Their Apprehension.

It is very probable that Sheriff Clata Bebout will get seventy-five dollars reward for the capture of the two jail breakers near Milroy yesterday, but he may be compelled to divide it. The sheriff of Decatur county who was the first official to be put on the trail of the escaped convicts, might want a portion of the money, and the woman, who first saw the men—she may have a claim.

It is said that the commissioners of Hancock county had offered a reward of seventy-five dollars for the apprehension of Court Martin and Leonard Fletcher, who broke jail there five weeks ago by boring a hole through the cell floor. If the reward is allowed the local official should come in for a good slice as he was largely responsible for their capture.

But had it not been for Mrs. Oliver Goddard, living near Sandusky, Decatur county, the men would probably have been free. Early yesterday morning they applied for work and something to eat at the Goddard home. Mrs. Goddard recognized them as the two men wanted at Greenfield, as one of them had worked in that county several years ago.

She telephoned Sheriff Patterson of Greensburg, who tried in vain to get an automobile to give chase. After he had given up, he telephoned the local sheriff that the two men were headed toward Milroy, where they would probably catch a train. Sheriff Bebout went there immediately and found them.

PLAN TO INSTALL ELECTRIC LIGHTS

Carthage Will be Best Lighted Town in State When New Tungstens Are Put In.

WILL REPLACE THE OLD ONES

If present plans materialize Carthage will be one of the best lighted towns in the State. At the regular meeting of the town council this week, F. F. Brenan, owner of the light plant, was granted the permission to install fifteen one-hundred-watt Tungsten lamps at a total cost of $18 a month. The lights will be placed at practically every corner in the town, replacing old ones in many instances. The Tungsten lamp is the one which is used here. For the consideration Mr. Brenan also agreed to supply the town hall with light and to keep all street lights on whenever needed.

In certain districts of Florida excellent highways are made by covering sandy roads once a year with the leaves of the long-leafed pine.

The most valuable pipe in the world is the state pipe of the snah of Persia. It is set with precious stones, and is worth $400,000.

The island of Porto Rico is about one hundred miles long, forty wide, and has a population of a million.

FEW BIG CASES ON COURT CALENDAR

September Term Will Offer Little of Interest Except Small Number of State Suits.

LIQUOR CASE WILL BE TRIED

Damage Complaints Are Numerous And Only Small Number of Estates to be Settled.

The court calendar has been made up for the September term and does not present any startling cases for the session of court after the summer vacation. Several State cases appear on the calendar, a few of that number for frequenting a gambling house. They were charged in an indictment returned by the last grand jury.

One liquor case, as an echo of the numerous cases which have been tried here recently, is still on the calendar, that of the State against August Roth. The suit was tried last term with a jury, which disagreed. It will be tried again the next term of court.

Two cases in which the same parties are interested are to be found on the calendar. The ejectment suit of Miller vs. McAllister will be tried September 15. It was sent to the circuit court from the justice of peace court, where judgment was rendered for Miller. Another suit, McAllister vs. Miller for five thousand dollars, also appears on the calendar for next term. McAllister, who operates a restaurant in the Grand hotel is suing Miller, the proprietor of the hotel, for damages for an injury which his wife received by falling through the grating on the sidewalk in front of the hotel.

No cases of very much importance will come up for trial next term. Few suits over land are to be tried and no great amount of property is involved in any of them. Several small damage suits are set for trial. The court calendar is as follows:

Sept. 5—Calling dockets.

Sept. 6—State vs. Marton, grand jury indictment; State vs. Herschel Miller.

Sept. 8—State vs. Ryan.

Sept. 9—State vs. Clevenger; State vs. Roth.

Sept. 10—State vs. Shook.

Sept. 12—Milroy Drain Tile Co, remonstrance; English vs. English; English vs. English.

Sept. 13—Smiley vs. Knecht; Bradley vs. Hinchman.

Sept. 14.—Perkins vs. Harmon, receiver; Waltermire vs. Mull.

Sept. 15—Miller vs. McAllister.

Sept. 16—Stager vs. Big Four.

Sept. 17—Herkless vs. Keller Construction company.

Sept. 19—Davis vs. Jennings; Lambertson vs. Lambertson.

Sept. 20—Kessler Drain, remonstrance.

Sept. 21—Fleener vs. McBurney.

Sept. 22—Farmers Bank vs. Conner.

Sept. 23—Richey vs. Big Four.

Sept. 24.—McMath vs. Colter.

Sept. 26—Hollingsworth vs. Big Four.

Sept. 27—McAllister vs. Miller.

Sept. 29—Herkless vs. Miller.

Oct. 3—Addison vs. T. H. E. & I. company.

ABE MARTIN.

Abe Martin says today: "Miss Tawney Apple has joined th' Colonial Whist club. She can't play very good, but she knows ever' other buddy in town. It's better t' have a steady job tha t' be allus acceptin' a position."

WATSON WILL NOT SPEAK

Unable to Make Commencement Address in Howard County.

Trustee Arch Bagwell has received word that James Watson will not be able to fill his engagement to speak on the occasion of the annual commencement of the schools of Jackson township, says the Kokomo Tribune. Mr. Watson was to have spoken Saturday night at Sycamore, at the Friends' church. The affair had been generally advertised.

W. R. C. OFFICIAL SERIOUSLY ILL

Mrs. A. R. Tucker, Past Department President of the Order, Suffer-With Severe Cold.

CONTRACTED DECORATION DAY

Mrs. A. R. Tucker of Noblesville, past department president of the Women's Relief Corps of Indiana, who is well known here, is ill at her home from the effects of a severe cold contracted while taking part in the services on Decoration day. While her condition is not alarming at this time, the members of the family are apprehensive of the result, owing to the fact that she has not been in very good health for several months. Mrs. Tucker is well known over the State, having been engaged in W. R. C. work for many years.

BRINGS NEW LIFE TO DEAD GAS WELL

Samuel Trabue Purchased Hole in the Ground of Mays Gas Company For $50.

IS NOW THE BEST IN THE FIELD

Samuel Trabue of Mays purchased a gas well of the Mays Gas company a short time since, paying the company $50 for the same, says the Knightstown Banner. It had been abandoned by the company and was thought to be worthless.

Mr. Trabue contracted with Samuel Pritchard of Knightstown to clean out the old well. Mr. Pritchard has in his employ Herbert Estell, the gas "wizard," who enjoys the proud distinction of reviving dead and abandoned wells and making them as good as new. Mr. Estell did the work on the Trabue well and now that gentleman has one of the best gas wells in the Mays field.

REMOVE BODY TO ILLINOIS

Remains of Mrs. Sallie Felker Laid Beside Her Husband.

The body of Mrs. Sallie Felker, which was buried in the East Hill cemetery, has been removed to Paris, Ill., where she will be buried beside her husband. Mrs. C. A. Anthony, a daughter of Mrs. Felker, accompanied the body. Mrs. Felker died here sixteen years ago, when her husband was the proprietor of the New York store, where the Gregg millinery store is now located. The family moved to Paris, Ill., shortly after the death of Mrs. Felker.

PLANNING FOR BIG WEDNESDAY

Free Public Auction Will be an Additional Feature on Next Wednesday.

BARGAINS WILL BE OFFERED

Two Bands Will Give Concerts and Free Matinee Tickets Will be Given.

Free band concerts, free matinee shows, free auction and numerous other inducements are what the merchants of Rushville have to offer on the second "Big Wednesday," which will be held next Wednesday. And in addition to the "Big Wednesday" feature will be added the public auction, which is expected to be very successful. Each and every merchant whose name appears on the big bill will give a bargain on that day as they did on the first "Big Wednesday."

The free public auction is a new feature which has not yet been given a trial, but it is believed that it will be a success. Farmers may enter anything which they have and it will be sold free of charge, the owner to get whatever the article brings in the auction. The farmer may enter anything which he has on his farm, including live stock, farm implements, garden truck, farm products or anything which he wishes to sell. Three auctioneers will be furnished by the Retail Merchants' Association and the costs of the auction will be stood by them.

But the merchants will also have a part in the auction. They have the privilege of entering any of their merchandise to be auctioned off under the hammer. Rare bargains may be found as the stuff put under the hammer will be sold, no matter how cheap.

The "Big Wednesday" feature will be carried out as it was on the first time the unique attempt was made. Every merchant will offer a bargain on that day, some special inducement to bring the customer into his store.

The amusement of the crowd has not been forgotten. The Rushville band and the Arlington band will furnish music all day so that concerts may be heard at any time. A concert will also be given in the evening. Free tickets to all of the matinee performances of the five cent shows will be given to purchasers in any of the stores.

The big bills giving a list of the bargains were mailed out over the rural routes today. It was planned to advertise the event in the small towns with a "flying squadron" last night, but that was postponed due to the inclement weather. A "flying squadron" trip will be taken Monday night, but the line of march has not been decided on.

LETTS GUN CLUB WILL SHOOT.

Greensburg Democrat: The Letts gun club will give a shoot at Letts on Tuesday, June 14. Nine prizes are offered and a number of professional shots will be present and participate in the day's sport.

Charley No Shirt is the name of the chief of the Walla Walla Indians in the Umatilla reservation.

"Walk slowly!" "Eat less," are Dr. Osler's directions for middle-aged persons who want to live long.

THE WEATHER

Unsettled weather. Showers in south portion tonight. Saturday partly cloudy.

Daily Markets

Theo. H. Reed & Son are paying the following prices for grain—today, June 10, 1910:

Wheat	98c
Corn	55c
New Oats, per bushel	35
Timothy Seeds, per bushel	1.75
Clover Seed	$6.00 to $6.50

The following are the ruling prices in the Rushville market, corrected to date—June 10, 1910:

POULTRY.

Spring Chickens, per pound	20c
Hens, on foot, per pound	12c
Geese, per pound	4c
Ducks	8c
Turkeys, per pound	13c

PRODUCE.

Eggs, per dozen	17
Butter, country, per pound	17

Indianapolis Grain and Livestock.

Wheat—Wagon, 97c; No. 2 red, 98c. Corn—No. 2, 60c. Oats—No. 2 mixed, 37½c. Hay—Baled, $14.50@16.50; timothy, $15.00@16.50; mixed, $12.50 @ 13.50. Cattle — $4.00 @ 8.00. Hogs—$7.50@9.75. Sheep—$2.50@4.50. Lambs—$6.00@9.00. Receipts—7,000 hogs; 1,700 cattle; 800 sheep.

At Cincinnati.

Wheat—No. 2 red, $1.12. Corn—No. 2, 62c. Oats—No. 2, 39c. Cattle—$3.50@7.50. Hogs—$7.50@9.65. Sheep—$2.50@4.60. Lambs—$4.00@9.00.

At Chicago.

Wheat—No. 2 red, $1.05. Corn—No. 2, 58¾c. Oats—No. 2, 39½c. Cattle—Steers, $5.00@8.70; stockers and feeders, $4.00@6.50. Hogs—$5.50@9.70. Sheep—$5.50@7.50. Lambs—$7.25 @ 9.00.

At St. Louis.

Wheat—No. 2 red, $1.14. Corn—No. 2, 60½c. Oats—No. 2, 36½c. Cattle—Steers, $6.75@8.30. Hogs—$6.75@9.65. Sheep—$4.60 @ 5.75. Lambs—$7.50@9.50.

At East Buffalo.

Cattle—$4.25@8.60. Hogs—$6.00@9.90. Sheep—$4.00@5.75. Lambs—$8.00@10.00.

Rush County Farms Bought and Sold

If you want to sell, buy or trade farms or have money to loan or want a loan on farms, come in. Am prepared to handle and show farms in Rush and adjoining counties. Also business and dwelling property and Western and Canadian lands.

Office Next Door to Traction Station,

NOBLE BRANN,

Phone 1270. Rushville, Indiana

Beau Patch, (52440)

Son of Patchen Boy, 3, 2:10

1st Dam Fanny, the dam of Baron B. 2:10; Evaline Patchen, close up 2:05½; John B., 2:21; Lucille Wilson, trial 2:15½, by Beaumont, son of Belmont,
2nd Dam Starlight, dam of Sister Posey, 2:13; Kennard 2:30 by Ajax; son of Hambletonian, 10.
3d Dam Nellie McMath, dam of Baron McMath, 2:15; Kitty B, 2:23, by Hambletonian Dowing.
4th Dam: by Blue Bull, 75.

Beau Patch will make the season of 1910 at the Fair Grounds

$20.00 to Insure

Rushville, Indiana **MIKE KELLEY.**

ALLATION

By ALLERTON, 2:09¼

1d Dam—STRAY MOMENTS, Record 2:28¼, by Nutwood. Dam of Executive, p. 2:20¼; Allation T., trial 2:09¼; Momentous T., trial 2:16½.
2d Dam—TOTSEY, by Mambrino Transport. Dam of Wyatt, 2:27; Stray Moments, 2:28¼; Monte Vista, 2:28¼.
3d Dam—LUCIA, by Hambletonian 10. Dam of Day Dream 2:21¾; Chancewood, 2:25¼; sire of three in 2:30 list. Dam of Planter, sire of three in 2:30.

ALLATION will stand at the Fair Grounds, Rushville. Ind., at $25 for the season of 1910. with privilege of return the following season if mare fails to get in foal.

☞This Stallion will bear inspection and investigation by parties having mares to breed this season.

SCOTT BRANUM

126 South Main Street Rushville, Indiana

Frank Patchen

By The Patchen Boy, 2:10¾.

Frank Patchen is a dark bay 15-3 hands high and weighs 1200, four years old.

While Frank Patchen is strict y trotting bred, he is a typical general purpose horse and sound and a good individual.

First dam Roy Wilkes, 2:06¼.
Second dam, Allie Wilkes, 2:13½.
Third dam by Tobe, dam of Nellie McCrory, 2:10¼—trial, 2:05.
All three of these dams were big mares weighing 1200 or more.

Will make the season until July 1st at Smalley's Feed Barn at Rushville up to 6 o'clock each day and after six o'clock at my place on Milroy pike, second house across the Big Four Railroad

$15 to Insure Living Colt

For further particulars see owner

PERRY McCRORY

COUNTY NEWS.

Center.

Glen Kirkham is home from Purdue for the summer vacation.

Helen Moffett is visiting Edna Atkins.

Miss Jennie Moore of near Kennard is the guest of her sister, Mrs. Charles Trowbridge.

Several from Center attended Children's day at Carthage last Sabbath night.

The Center Sunday School will hold the annual Children's Day exercises Sabbath night, June 12th.

L. F. McDaniel and family were guests of Mr. and Mrs. Will Trowbridge at Mays Sababth.

Miss Nelle Lyons went to Indianapolis Monday to resume work at Dr. Stern's sanitarium.

Mrs. Al Rhodes and daughter Bernice were at Rushville Tuesday.

Miss Alta Stevens of Jackson township was the guest of Miss Muriel McDaniel part of last week.

Mrs. Kate Cooper spent Tuesday with her parents Mr. and Mrs. William Madison.

Mr. and Mrs. Chester Rhodes, Mr. and Mrs. J. J. Rhodes and Archie Brittain were guests of Mr. and Mrs. Jabez Apple Sabbath.

Mrs. Ed Frazier has been quite sick for the last few days.

Plum Creek.

Seems our growing weather has come at last.

One of the item writers seems to think it was useless to get out of bed to see the comet when it was in the east when it could be seen in the west later on before going to bed. Now we differ with him as it was much brighter and the sight at that time was much more to the eye.

Denton Fry, who used to live in this neighborhood, but now of Indianapolis, is reported very seriously sick with stomach trouble. His relatives here have been to see him and think life is very uncertain with him.

Several of the Plum Creek people attended the Children's day exercises at Ben Davis Creek church Sunday evening. They report them good. Also had good music.

Mr. and Mrs. Will Whitton were guests of Ben Jones and family last Sunday.

Several of the neighbors of Mr. and Mrs. Simon Borders went in on them Saturday evening and gave them a complete surprise. All present report a good time.

STOMACHS REPAIRED.

Relieves Distress in Five Minutes—Guaranteed to Cure Indigestion, or Money Back.

Let Mrs. Griffith tell you about Mi-o-na, the greatest prescription for stomach troubles ever written:

For years I have doctored for acute gastritis, but only received slight benefit, and had to be careful what I ate. But, thanks to Mi-o-na stomach tablets, I can now eat anything. Last Christmas, after partaking of a hearty turkey dinner, I was seized with an attack of acute indigestion, and the doctor worked over me for hours before I got relief. He paid me eight visits before I could say I was well enough to sit up. But since then I have not been troubled since then I have taken Mi-o-na tablets, and I have not been troubled since. Before using Mi-o-na I had attacks about every month."—Mrs. Ida Griffith, 1213 C. St., Washington, D. C., July 5, 1909.

Mi-o-na stomach tablets are sold by druggists verywhere and at F. B. Johnson & Co. for 50 cents a large box. They are guaranteed to cure indigestion, sour stomach, belching gas, dizziness, biliousness, heaviness, or any stomach ailment.

Try Booth's Pills for constipation—a joyful surprise—25c.

HYOMEI
(PRONOUNCED HIGH-O-ME)
Cures catarrh or money back. Just breathe it in. Complete outfit, including inhaler $1. Extra bottles 50c. Druggists.

Miss Mirium White of Mays is the guest of Miss Florence Nipp.

Strawberries are not plentiful but it is good to have a few.

It was necessary for Patrick Hayes to call a vetinary for one of his horses the past week.

Rev. Burns preached to a full house at Plum Creek Sunday.

Miss Jennie Miles had as her guests Sunday, Misses Florence Nipp and Mirium White, they also attended church in the forenoon.

Mrs. Ben Jones has been sick for a few days with tonsilitis.

Frank Gordon went to Indianapolis Wednesday.

Ralph Nipp a student at Ann Arbor, Michigan returned home Wednesday evening.

The Aid Society meets again this week with Mrs. Walter Crull.

Seems everyone is ready for sweet potato plants at once and the demand cannot be supplied.

Mr. and Mrs. Frank Reynolds of Rushville attended church at Plum Creek Sunday and were entertained at dinner by Will McMillin and family.

A large number attended the funeral of Mrs. Brown Wednesday afternoon at Fairview.

Miss Rose Clifton, who sometime ago went west was back to attend her sister's funeral at Arlington and since has been visiting relatives in this vicinity.

Mr. and Mrs. Curtha Wagoner entertained Rev. Burns over Sunday.

Mr. and Mrs. Will McDaniel of Center township went to church and was welcomed at the old stamping ground where the latter was raised.

Orange Township.

Mrs. A. P. Wagoner visited her sister, Mrs. James Hardwick the first of the week.

Mrs. Murphy of Hope spent Sunday with Mrs. Owen Carpenter.

Mr. and Mrs. Cyrus Headlee's children were all at home Sunday. There were thirteen of them.

Mr. and Mrs. F. F. Reed will visit their son George at Action, Sunday.

Charles Ward and family visited his father Sunday.

Mrs. Frank Spaulding was buried at Moscow Monday.

There will be a basket dinner at Ebenezer next Sunday. Everybody is invited to be there.

Moscow played her opening ball game Sunday. Ia was reported as a disorderly crowd, several drunks were on the ground and several fights were narrowly averted.

Mrs. Alonzo Willey's wife is very sick.

The Children's exercise at Big Flatrock Sunday night was well rendered.

Mrs. Mary Aldridge of Arcadia is visiting relatives here.

Rev. John Scull preached at Morristown Sunday.

Rev. J. L. Brown has announced that he will retire from the active ministry at the close of this year.

Union Township.

Mrs. Kate Pierson of Rushville, Mr. and Mrs. James Nixon and Will Cole and family were guests of Bert Miles and family Sunday.

Mr. and Mrs. Will McDaniel of Center township attended church at Plum Creek Sunday morning and took dinner with Linea Hays and family.

A large crowd attended church at Plum Creek Sunday morning.

Chester Hall and Miss Ada Tryon spent Sunday with friends in Rushville.

Mrs. Lew Doughty and daughter Mrs. Maude L. Rogers are in Cincinnati, Ohio.

Mrs. Cora McMillin and Mrs. W. A. Norris visited Mrs. James Brown of Shelbyville Wednesday.

Mr. and Mrs. Martin and Mr. and Mrs. Ben Stevens of Noble township visited Mr. and Mrs. John Logan Tuesday.

Henry Knotts and family visited Mr. and Mrs. John Gordon Sunday.

Several of the friends and neighbors gave Mr. and Mrs. Simon Borders a surprise Saturday evening. Refreshments were served. All reported a good time.

Mr. and Mrs. Fred Neutzenhelzer of Rushville and Miss Mamie Warren visited Don Buell and family Sunday.

Mr. and Mrs. Joseph M. Bell visited their son, Ed Bell and family of Rushville Sunday.

George Billings and family and Mr. and Mrs. Will Whitton were guests of Ben Jones and family Sunday.

Miss Olive Werking entertained at dinner Sunday, Messrs Clem Hall and Elbert Gordon and Misses Ethel Gordon, Bessie Knotts and Sallie Logan.

John Hall and family, Corya Kiser and family and Mr. and Mrs. Francis Thatcher visited Alphonso Nelson and family Sunday.

Mr. and Mrs. Frank Reynolds, Mr. and Mrs. Walter E. Smith of Rushville, Mr. and Mrs. Frank Logan, and Mr. Ross Logan took dinner with Will McMillin and family Sunday and in the afternoon Mrs. McCready of Indianapolis, Mr. and Mrs. Will Baker and son Russel and Miss Goldie Swift were also their guests.

Miss Kate Abernathy of Rushville is staying with Mrs. James Nixon.

The Aid Society met Thursday with Mrs. Rhoda Crull.

Mr. Lem Warren is now able to be out.

A large crowd attended the children's Day exercises at Ben Davis Sunday evening.

Raymond Morris of Connersville visited Les Morris and family Sunday.

The Madden Bros. Co.

Rushville, Indiana

General Repair Work

Automobiles, Engines, Steam Pumps, Boilers, Machinery of all kinds, Lawn Mowers, etc.

Phone 1632 517 W. Second St.

Posey Stock Farm

Season 1910

Blackline, 43055

The Blood of the Winners

Handsome brown stallion, 16 hands, 1,100 pounds; a born trotter; by Moko 24457, sire of futurity winners; dam Ella Woodline, yearling trotting record of 2:28½, by Woodline, 2:19; second dam Venture (dam of two), by Voltaire 685.

At $15 to Insure.

Avenger 6640

Imported English Hackney

Dark Chestnut, white offhind fetlock. Weight 1,300 pounds. Breeder W. Forrester Addic, Powis Castle Park, Welshpool, Eng. Sire-General Goodon 2084. Dam–8402 Queen of the Valley (Vol x 11) by His Majestie 2513. He was foaled in year of 1901.

At $15 to Insure.

Persan, 2d

Brown Draft Stallion, weight 1950. A fine sure breeder.

At $15 to Insure a Living Colt.

Missouri King

Large Spanish Jack

Dark Brown Jack with mealy nose. One of the best and surest of breeders. His colts are uniformly large and fine.

At $10 to Insure a Living Colt.

Parting with a mare or failure to attend regularly forfeits insurance money. Care taken to prevent accidents but will not be responsible should any occur. Address all communications to or see.

WM. DAGLER & SON,

Rushville, Indiana

FRANK LINDSAY'S

Public Training Stables

Riverside Park

Rushville, Ind.

ALLERTELL

Register No. 26391; Record 2.18¼

Sire of Allie Vincent 2.12¾; Coplin 2.13¼; Matinee, record 2:10¾ half mile track; Moquan 2:19¼, 1909; Baron Laddie 2:13¾, trial 2:07; Miss Bentley 2:16¼; Utell (3), 2:25¼; Allerax 2:25; Zella (3), 2:29¼; Lee, 2:29¼; Prince Walker, 3-year-old trial record in 2:25¼. Allertell 2:18¼, is by Allerton 2:09¼, sire of 202 standard performers. First dam Etholeen, dam of Geo. Muscovite 2.08¼; Allertell 2:18¼, by Axtell (3), 2:12, sire of 129 performers. Second dam Cypress 2:22, dam of 6 and 9 producers, by Strathmore 408. Third dam Aspinola, dam of 1 and granddam of 9, by Belmont 64. Fourth dam, great brood mare, Patsy Burns, by Paddy Burns.

ALLERTELL is 16 hands and 1 inch high, weighs 1275 pounds, a brown, grand size and individuality, and when you study his blood lines, it bristles with speed producing lines. Allertell's sire, Allerton, all things considered, is the greatest living sire up to 1909, his list numbering 202, exceeded by only one sire, Gambetta Wilkes, and he is several years older than Allerton. Allertell, dam by Axtell (3), 2:12, world's record when made, and he the sire of Axworthy, 2:15½, sire of the World's Champion, 3-year-old trotter, General Watts 2:06¼, and World's Champion trotting mare, Hamburg Belle, 2 01¼.

ALLERTELL will make the season of 1910 at Riverside Park, Rushville, Indiana, where his colts will be in training. The public is invited to call and inspect Allertell and his colts.

For further information call on or address

TERMS: $25 TO INSURE

FRANK LINDSAY

GRAND HOTEL RUSHVILLE, IND

THE HOUSE OF GOD

Programs at Edifices in This City of Many Beautiful Churches

Local Churches
Sunday School Lesson
Christian Endeavor

THE SUNDAY SCHOOL.

Lesson XI.—Second Quarter, For June 12, 1910.

THE INTERNATIONAL SERIES.

Text of the Lesson, Matt. xv, 21-28. Memory Verses, 21, 22—Golden Text, Matt. xv, 28—Commentary Prepared by Rev. D. M. Stearns.

This chapter begins with a question from the Pharisees, "Why do Thy disciples transgress the tradition of the elders?" to which Jesus replied, "Why do ye also transgress the commandment of God?" Then He added, "Ye have made the commandment of God of none effect by your traditions," quoting from the prophet Isaiah concerning those whose worship is only from the mouth and lips, while their hearts are far from God (Isa. xxix, 13; Ezek. xxxiii, 31). Paul tells us that even the wisdom of words (he must mean the human wisdom of men's words) may make the cross of Christ of none effect (I Cor. i, 17). So between mere outward form and the wisdom of man the gospel would seem to be greatly hindered, and yet our Lord is not discouraged (Isa. xlii. 4). In a lesson which we are soon to have we will hear Him say, "Let wheat and tares grow together till the harvest," but in verse 13 of this chapter He warns us in these words: "Every plant which my Heavenly Father hath not planted shall be rooted up." Let us see to it that we are indeed "trees of righteousness, the planting of the Lord, that He may be glorified" (Isa. lxi, 3).

I cannot help thinking that from such religious formalism and hypocrisy our Lord went away into the coasts of Tyre and Sidon to be refreshed by some real faith, for, knowing all things and all people, He knew what He would find where He was going, and we do not read of any other result of this visit except the healing of this woman's daughter. This incident is found only here and in Mark vii, where we read that He entered into a house and would have no man know it. That would lead us to think that He came aside, possibly for physical rest as well as the refreshment from the faith of a gentile. This woman, whose daughter was troubled by an unclean demon, having heard of Him, came and fell at His feet and besought Him to heal her daughter. Note that she heard of Him. The questions keep ever coming. Are any hearing of Him through me? Are my life and testimony all for Him? Might some others hear if I was willing to go or more self denying in order to help others to go? The apostles are again in evidence with their "send her away, for she crieth after us" (verse 23). It is so much easier to turn down the many appeals for help, just to be let alone. So few of us seem to learn to live wholly for others, for the good we can do rather than the good we can get. The Holy Spirit needs to have more full control of us.

She addressed Him as "O Lord, thou Son of David," but as the Son of David she, being a gentile, had no claim upon Him, and He answered her not a word. We must never tolerate a thought of any unkindness or even lack of consideration on the part of Jesus, not even when He addressed His own mother as He did in John ii, 4. He was never anything but love, and love is kind (I Cor. xiii, 4). The most that we can ever say is, "Well, I do not understand." But we must implicitly trust Him. In this case He was no doubt preparing her for the blessing He was ready to bestow. He said to the disciples, "I am not sent but unto the lost sheep of the house of Israel."

Her next appeal is simply "Lord, help me," and now she gives Him His right place in relation to her, but He replied, "It is not meet to take the children's bread and cast it to dogs." This does seem to our ears almost too much to bear, but He will never try us too much (I Cor. x, 13). He knew what He was doing, and it was all love, no matter how it looks to us. Listen to her reply: "Truth, Lord, yet the dogs eat of the crumbs which fall from their masters' tables." The victory is hers. She has won; she gave Him His place as Lord, and now she takes hers, the lowest, a gentile dog. Now listen to Jesus: "O woman, great is thy faith. Be it unto thee even as thou wilt. For this saying go thy way. The devil is gone out of thy daughter" (verse 28; Mark vii, 29). She believed his word, returned home and found her daughter well.

There was a great realized need. Her daughter's trouble was her own. It was nothing foreign, nothing to which she could be in any degree indifferent. She knew she had come to one who could help her, and she would not let go. The lessons for us are easy. May we lay them to heart. He is always "this same Jesus." Compare this "great faith" with that of chapter viii, 10, and note that in each case it was the great faith of a gentile. Contrast the little faith of the disciples in Matt. vi, 30; viii, 26; xiv, 31; xvi, 8, and let us have faith in God, the faith that faints not, doubts not, wavers not, but clings believingly and expectantly (Matt. xxi, 21, 22). In order to ask in faith we must remember John xv, 7, and I John iii, 21, 22. So much is meant by abiding, keeping His commandments and with a clear conscience doing the things that are pleasing in His sight.. Then we must remember also Jas. iv, 2, 3, lest we ask amiss.

CHRISTIAN ENDEAVOR.

Prayer Meeting Topic For the Week Beginning June 12, 1910.

Topic.—God knows.—Ps. ciii, 1-4; Matt. vi, 7. Comment by Rev. Sherman H. Doyle, D. D.

The great characteristics of God are not emphasized now as they once were. The world today is following too closely the suggestion of Pope:

Know thyself. Presume not God to scan.
The proper study of mankind is man.

Man's thoughts center too much around himself. Even in some pulpits, though not as many as generally supposed, society and political and economic problems are discussed in preference to the great things concerning God. But this is a great mistake. If we think supremely of material things we cannot rise above the material, for "as a man thinketh in his heart so is he."

It is encouraging, therefore, to have a topic dealing with God's omniscience, God's perfect and eternal knowledge of all things, past, present and future. There is nothing that God does not know. God knows his inanimate creation. "He telleth the number of the stars; He giveth them all their names; He has knowledge of the brute creation. Not a sparrow falls to the ground without His knowledge." Of men He knows all things—their works, "Beholdeth all the sons of man, considereth all their works;" their hearts and thoughts—"God, which knoweth the heart!" "All things are made naked and bare before Him." Many other texts might be recalled to demonstrate God's omniscience in all the affairs of the universe. The thought that God knows all things, from the secret thoughts of our hearts to the counting and naming of the stars, should most seriously impress us. It should cause an uplift in our life. We often wonder if our loved ones who are gone know what we are doing in this life, many believing that they do live better lives. But whether they do or not God knows, which is of infinitely greater importance and should have a much greater effect upon our lives for good. He knows our every thought. He sees our every act. How can we therefore do that which we know to be contrary to His will?

Another feature of God's omniscience is of the vastest importance—knowing God cares. The reason many people seem unsympathetic is because they do not know the sorrows and griefs of the hearts and lives of those about them. But God knows, and, knowing, He cares. "Every heart knoweth its own sorrow," but God knows better than we ourselves do and cares for us. "God is our refuge and strength, a very present help in trouble; therefore will not we fear though the earth be removed and though the mountains be carried into the midst of the sea."

Since God knows and cares we should be grateful and thankful unto Him. With the psalmist we should say, "Bless the Lord, O my soul and all that is within me, bless His holy name; bless the Lord, O my soul, and forget not all His benefits."

BIBLE READINGS.

Ex. iii, 7; Ps. cv, 1-12; cvi, 1, 2; cvii, 8-15; cxvi, 12-19; Matt. vi, 25-34; Isa. xlvi, 3, 4; Matt. x, 30; Rom. xi, 33; Heb. iv, 12, 13.

Rules For Christian Endeavorers.

Toward the close of the great Boston revival the Christian Endeavor World asked Rev. J. Wilbur Chapman, D. D., who for years has been a trustee of the United Society of Christian Endeavor, to send a special message to the Endeavorers of the world, and this is his response:

Many of the best experiences of my life are closely interwoven with the Christian Endeavor young people. For the honored president and all the men who have served as secretaries and in other official positions I have the sincerest affection, but never before have I been so drawn to Dr. Clark and those standing with him for Christian Endeavor as during the Boston revival. There have come to me a strength and a cheer from the attitude of the officers which I cannot too highly appreciate.

In this special evangelistic work I am sending forth an appeal to the Christian Endeavor young people of the world and asking that the following rules be observed:

1. Regarding the personal life:

First.—Begin each day with prayer. Do not fail at this point. A prayerless day is a powerless day.

Second.—Allow no day to pass without reading at least one chapter in the Word of God. "The Bible will keep you from sin or sin will keep you from the Bible."

Third.—Confess sin instantly. One unconfessed sin hinders prayer and hurts our Christian experience.

Fourth.—Allow no day to pass without rendering some positive act of service to others and if possible seek to lead some one to Christ.

2. Regarding service:

As a result of the Boston revival, the power of which has gone throughout the world, there ought to be a great Christian Endeavor revival along the line of personal work. Will you not heed the following:

First.—Pray definitely for some one person or more and pray for them by name.

Second.—Seek them out that you may lay before them the claims of Christ, who has a right to the best that is in us.

Third.—Do not be discouraged if you must wait to see results. One of my friends worked for his loved one twenty-eight years.

Fourth.—As soon as you lead a soul to Christ set the person won at work for others.

Fifth.—From time to time meet in conference with those who see eye to eye with you and are possessed with the same longing.

May God bless the Christian Endeavor movement throughout the world.

An Endeavor Verse.

Evangelist Biederwolf has said:

No pelting rain can me bestay
When I have tickets for the play,
But let one drop the walk besmirch,
And it's too wet to go to church.

CHURCH NEWS

+Rev. W. E. Shultz of New Castle will preach at the Fairview Christian church on the second and Fourth Sundays of each month, morning and evening.

+Regular services conducted by Father Cronin at St. Mary's Catholic church Sunday at 8 and 10 a. m. Sunday school at 2:30 p. m. and vespers and benediction at 3 p. m.

+First Church of Christ, Scientist will have their usual meeting at their room over Poe's jewelry store, Sunday morning services at 10:45. Sunday school will be held in the morning at 10 o'clock. A cordial invitation is extended at all.

+Main Street Christian church—A combined service of Sunday school and church will be held in the morning at 10 o'clock, when a children's day program will be given. The evening sermon will be preached on the subject, "The Beauty of a Change of Heart."

+The Union Mission Sunday school will meet Sunday afternoon at two o'clock at the Mission church in South Pearl street. The Public is cordially invited to this service.

+Reguar services will be held at the St. Paul M. E. church tomorrow with preaching by the pastor at 10:30 in the morning and at 7:30 in the evening.

+Services next Sunday at the Salvation Army hall at 10:30 a. m.; Mision Sunday school at 2:00 p. m.; special memorial services at 7:30 p. m., led by Capt. and Mrs. O. R. Carter, officers in charge. All are welcome.

+Little Flatrock Christian church—10:00 a. m., Bible school. Last Sunday was a banner day for the school. All Sundays will be the same if the members of the church want it so. 11:00 a. m., preaching; 7:00 p. m., Christian Endeavor Society; Ray Kenner, leader; subject "God Knows." 7:45 preaching. The communty is cordially invited to these services. M. G. Long, minister.

+The Rev. J. B. Machlan of Ripley, Ohio, will occupy the First Presbyterian church pulpit Sunday morning and evening. A cordial invitation to attend is extended to all.

+Special services for the children at the United Presbyterian churer Sabath morning at 10:30 by the pastor, Rev. A. W. Jamieson, D. D. The evening subject will be "A Danger in Connection with the Great Salvation." Sapbath schaal at 9:15 a. m.; Young People's Meeting at 6:30 p. m. Prayer meeting every Thursday evening at 7:30 p. m. A cordial welcome to all these meetings.

SAYS COMBINE IS UNLAWFUL

Indiana Attorney General Fighting Insurance Trust.

SEEKING ITS DISSOLUTION

In Allegations Presented in Court at Indianapolis Attorney General Bingham Says There Is an Unlawful Combine of Insurance Companies Organized to Control Business in a Way Inimical to the People.

Indianapolis, June 10.—Attorney General James Bingham is attempting to show to Judge Weir of superior court the completeness of an alleged organization of 139 insurance companies doing business in Indiana. The plan, according to the attorney general, is this:

The United States is divided into great parts of one gigantic organization of insurance men, it is said. The divisions are designated as the Western Union of Underwriters or the Southern Union of Underwriters, as the case may be. These unions have certain states under their control, the states in turn controlling the local boards throughout its territory. The minutes of the meetings of many of these local boards together with depositions from members of the organizations, are being introduced as evidence by Bingham in the case now on trial in superior court.

Evidence has shown the terms of membership contracts are rigid to the extreme, the boards exercising great power over their members. A member may be expelled from the organization for a certain period of time and not permitted to write insurance during that time if he does not conform to the rules of the union. While suspended he is subject to a further suspension and a heavier fine for other misdemeanors.

James H. Drew, secretary of the Indianapolis Fire Insurance Agents' association, on the witness stand Wednesday testified that the actual practices of the union are about as outlined.

The attorney general says he has hopes that one of the results of his suit against the fire insurance companies will be lower insurance rates throughout Indiana. He says if he can break up the fire insurance combine it will open up the fire insurance business in Indiana on a fair competitive basis, which will produce fair profits for the insurance companies and at the same time reduce the cost to the insured.

POLITICAL NEWS BUREAU

Democratic Editors of Indiana Pave the Way For Such an Enterprise.

Indianapolis, June 10.—Democratic editors representing every congressional district in the state met at the Denison hotel yesterday afternoon, and voted that it was the sense of the body that a news bureau shall be established in Indianapolis for the purpose of distributing political news to the Democratic papers during the campaign.

While the financial end of the question has not received special consideration, it is estimated by some of the newspaper men who have been long in the business, that it will require no small amount of money to carry the enterprise through. One newspaper man estimated that the expense of conducting the bureau throughout the campaign would not be less than $3,000. It is the hope of those who have the plans in hand, if successful, to start the bureau some time in July, preferably in the early part of the month.

The semi-annual meeting of the Indiana Associated Weeklies, an organization of publishers of papers in the towns not county seats, convened here this afternoon. The meeting wil close tomorrow afternoon.

Railroaders Hold Picnic.

Richmond, Ind., June 10.—Between 2,000 and 3,000 persons, employes of the Richmond division, Pennsylvania lines, and their families, picnicked at Glen Miller park yesterday. Special trains ran into the city from Cincinanti and Logansport and each city and town along the entire division contributed its quota of excursionists.

A $10,000 Blaze.

Greentown, Ind., June 10.—Fire destroyed business property to the value of $10,000 here. The buildings included the K., M. & W. traction station, Willcutt Brothers' general store, the Crevitson & Cates livery barn, the Brown & Ware barber shop and the real estate and insurance offices of Thomas Hawkins and George Myers.

They Cling to Bonnets.

Winona Lake, Ind., June 10.—Before closing the Dunkard national conference, delegates to the annual convention here decided to make no changes in the wearing apparel of the members of the church, particularly with regard to the bonnets of the women.

Inspected the Gary Mills.

Chicago, June 10.—Franklin MacVeagh, secretary of the treasury of the United States, and E. H. Gary, chairman of the board of the United States Steel corporation, visited the latter's namesake, Gary, Ind., on a tour of inspection of the steel mills.

Hay's Hair Health

Never Fails to Restore Gray Hair to its Natural Color and Beauty.

No matter how long it has been gray or faded. Promotes a luxuriant growth of healthy hair. Stops its falling out, **and positively removes Dandruff.** Keeps hair soft and glossy. Will not soil skin or linen. Will not injure your hair. **Is not a dye. $1 and 50c. bottles, at druggists.** by mail $1 or 60c. Send 2c. for free books "The Care of the Hair and Skin." Philo Hay Spec. Co., Newark, N.J., U.S.A., and Toronto, Ont., Canada. **Hay's Lily White Cream** beautifies the complexion, prevents wrinkles, sunburn, freckles, pimples, blackheads. Not greasy or gritty. 25&50c. Drug & Dept. stores. Send 10c. for sample tube.

For sale by HARGROVE & MULLIN, Rusnville, Indiana.

NO MORE GRAY HAIR

It is easier to preserve the color of the hair than to restore it, although it is possible to do both. Our grandmothers understood the secret. They made and used a "sage tea," and their dark, glossy hair long after middle life was due to this fact. Our mothers have gray hairs before they are fifty, but they are beginning to appreciate the wisdom of our grandmothers in using "sage tea" for their hair, and are fast following suit. The present generation has the advantage of the past in that it can get a ready to use preparation called Wyeth's Sage and Sulphur. As a scalp tonic and color restorer, this preparation is vastly superior to the ordinary "sage tea" made by our grandmothers, and it can be bought for 50 cents and $1 a bottle at almost any first-class drug store, or will be sent direct by the Wyeth Chemical Company, 74 Cortlandt St., New York City, upon receipt of price.

For sale and recommended by Hargrove & Mullin.

AEROPLANE RACES
AT INDIANAPOLIS SPEEDWAY
June 13th to 18th
Races start 2:00 p. m daily
The Greatest of Modern Sights
GO VIA
I. & C. TRACTION
WHEN YOU WANT TO COME BACK WHEN YOU GET READY

Smoke FAIR PROMISE 5c Cigars.

Are Your Clothes Faded?

Use Red Cross Blue and make them white again. Large 2 oz. package, 5 cents.

Tell some deserving Rheumatic sufferer, that there is yet one simple way to certain relief. Get Dr. Shoop's book on Rheumatism and a free trial test. This book will make it entirely clear how Rheumatic pains are quickly killed by Dr. Shoop's Rheumatic Remedy—liquid or tablets. Send no money. The test is free. Surprise some disheartened sufferer by first getting for him the book from Dr. Shoop, Racine, Wis. Sold by Frank E. Wolcott.

Notice to Contractors.

Sealed proposals will be received until one o'clock p. m.,

Wednesday, June 22, 1910

by the Directors and Building Committee of the Rushville National Bank, Rushville, Ind., for the erection and completion of the proposed Bank building at Rushville, Ind., according to the plans and specifications as furnished gy J. W. Gaddis, architect, Vincennes, Ind.

Plans and specifications are on file with the Rushville National Bank, Rushville, Ind., and at the office of J. W. Gaddis, architect, Vincennes, Ind.

Separate proposals are requested on steam heating, plumbing, electric wiring and gas piping.

The right is reserved to reject any and all bids.

A certified check equal to 2 per cent of each of the proposals must accompany each proposal as evidence of good faith and that the bidder will enter into the contract with the Directors and Building Committee of the Rushville National Bank, if the proposal is accepted. **All bids** must be addressed to Albert L. Winship, Rushville, Ind., plainly marked proposal for Bank building. Bids will be opened at the office of the Rushville National Bank, Rushville, Ind.

ALBERT L. WINSHIP,
Rushville National Bank,
D68t12 Rushville, Indiana.

A Badge of Honesty

Is printed on the outer wrapper of every bottle of

Dr. Pierce's Favorite Prescription

and it is the only medicine for woman's peculiar ailments, sold by druggists, the makers of which feel fully warranted in thus taking the afflicted into their full confidence

The more known about the composition of Dr. Pierce's Favorite Prescription the more confidently will invalid women rely upon it to cure their peculiar weaknesses and derangements. There's no secrecy about its make-up—no deceptive inducements held out to the afflicted. It's simply a good, honest, square-deal medicine with no alcohol, or injurious, habit-forming drugs in its composition. Made wholly from roots. It can do no harm in any condition of woman's organism.

Devised and put up by a physician of vast experience in the treatment of woman's maladies. Its ingredients have the indorsement of leading physicians in all schools of practice.

The "Favorite Prescription" is known everywhere as the standard remedy for diseases of women and has been so regarded for the past 40 years and more.

Accept no *secret* nostrum in place of "Favorite Prescription"—a medicine OF KNOWN COMPOSITION, with a record of 40 years of cures behind it.

It's foolish and often dangerous to experiment with new or but slightly tested medicines—sometimes urged upon the afflicted as "just as good" or better than "Favorite Prescription." The dishonest dealer sometimes *insists* that *he* knows what the proffered substitute is made of, but *you* don't and it is decidedly for *your* interest that *you* should know what *you* are taking into *your* stomach and system expecting it to act as a curative. To *him* its only a difference of profit. Therefore, insist on having Dr. Pierce's Favorite Prescription.

Send 31 one-cent stamps to pay cost of mailing *only* on a free copy of Dr. Pierce's Common Sense Medical Adviser, 1008 pages cloth-bound.

World's Dispensary Medical Association. Proprietors, R. V. Pierce, M. D., President, Buffalo, N. Y.

THE DAILY REPUBLICAN

Published Daily except Sunday by THE REPUBLICAN COMPANY

J. FEUDNER, President and General Superintendent.

Office in Republican Building, Northwest Corner Second and Perkins Streets.

Entered as second-class matter March 22, 1904, at the postoffice at Rushville, Indiana, under the act of Congress of March 3, 1897.

One week, delivered by carrier........................10
One year in the city by carrier........................$4.00
One year delivered by mail..............................$3.00

TELEPHONE NUMBER, 1111.

CLAUDE SIMPSON, Editor. ROY HARROLD, City Editor.

Friday, June 10, 1910

An insurgent newspaper says that President Taft is up in the air. Possibly, and when he comes down his rather broad terminal facilities will extinguish some of the statesmen who have been trying to make the public believe that the ascension is not as advertised.

Governor Marshall is taking undue chances in letting the Indiana fish and game department resign in a body while he is in the south pursuing delegates to the next Democratic national convention. With a general open season on, someone might fatally injure the governor's presidential boom by poking itwith a humming bird feather.

Historical Fiction.

The annual report of the United States Brewers' Association has found its way into practically every newspaper office of any size in the United States. The contents of the book can be taken for what they are worth, when the following comment from the Marion Chronicle on conditions there, are read:

Indiana, for years, has had the reputation of turning out the best of historical fiction, but with the receipt of the annual report of the United States Brewers' Association, Indiana must yield its honors to that organization.

The annual report, or the "annual book," of the brewers has just been issued. As a work of fiction it is especially perfect, and it contains just enough of the element of truth to be a historical novel.

What the report says has been reproduced in The Chronicle and those who read the article know something of the falsehoods it contains—falsehoods so obvious that they are ridiculous.

The book says that the Soldiers' Home corner fairly flows with intoxicants and in the next breath it says that the members of the Soldiers' Home have to go to Hartford City to get a drink. Who will believe such rot? In the first place if the Home corner furnished booze as freely as the report indicates, why should any one go to Hartford City to get his liquor? In the second place, if the Home corner is as bad as it has been pictured by the brewers, why is it that the people generally do not know of it—why, indeed, except that the report is simply a pack of falsehoods, woven together so loosely that it can not stand alone?

The Soldiers' Home corner is not the bootlegger's paradise. For the first time in the history of the Marion police department last pension day there was not one single case of intoxication. That fact alone is enough to convince anybody who has lived in Marion long that there is very little liquor sold at the corners.

What the conditions are at Anderson we can not say from actual information. What the conditions are at other dry towns mentioned can not be stated positively. But the report of the brewers is that these towns are swamped in booze—saturated with it—disgusted with local option. There is only one way to answer this allegation: If the brewers lied about Marion and the Soldiers' Home they would lie about other cities and communities; and we have no doubt they did lie.

They are trying to hoodwink the people into believing their shallow arguments; they are trying to thrust the old system of brewery politics back on the people; they are trying to make the people of every dry community believe that they can better their condition by returning to the rule of the dives and saloons.

Just one more idea along this line: When the people of this city and this county were considering which way they would vote on the wet and dry question, reports very similar to those in the brewers' report were circulated in Marion. At that time it was asserted by The Chronicle that these reports were shallow, and that there was nothing in them. It is now evident that such reports came from the brewers themselves. The brewers were trying to convince the people that they could sell more beer in a dry town than in a wet one, and at the same time they were very determinedly fighting dry sentiment.

The last report of the brewers' association of the United States shows that they are still trying to force this sort of argument on the people, and that they are not sticking very close to the truth to do it.

EDITORIALETTES.

As we drowsily meander to press, there are no reports of heat prostration.

—*—

They say that Jim Watson is not the only thing that made Milwaukee famous.

—*—

Let's see, there's wireless telephones, wireless telegraphy and now why not wireless politics?

—*—

Adaline Green, generally accepted to be the most famous dancer in the world, is to be married to a Mr. Isitt. Is it well or is it not? Is it a—you can finish it for yourself.

—*—

Every boy present who is in favor of a safe and sane Fourth, please hold up your hand. Make 'em visible, please.

—*—

Sheriff Clata Bebout is wearing a bright and shining crown of stars as the result of the capture of the jail breakers yesterday. He may get a reward. But he complains of being "light" headed.

—*—

A farmer near Columbus killed a ground hog the other day. Lot of people believe that he got his dates mixed and never came out in February and we are to have six more weeks of winter.

—*—

It is said that perhaps the "Iowa idea" is not so insurgent after all.

Locks Himself in Prison.

A man who neglects to take the right tonic when he is run down by overwork or nervous strain locks himself up from the pursuits of life. Sexine Pills are the greatest of all tonics for all forms of nerve weakness in men and women. Price $1 a box, six boxes $5, with full guarantee. Sexine Pills restore energy when all other tonics fail. Address or call at Hargrove & Mullins, druggists, where they sell all the principal remedies and do not substitute.

NEW YORK CENTRAL LINES

SUMMER TRIPS

Low Round Trip Rates to

New York, Boston, New England Adirondacks, Thousand Islands, Canadian and Jersey Coast Resorts

Tickets on Sale June 1 to Sept. 30, 1910

Chautauqua Lake

Two low rate excursions. July 8 and 29.

Regular Round Trip Tickets on sale during season

Short Trips to Local Resorts

Cedar Point, Indian Lake, O., Clark's Lake, Devil's Lake, Ackerson's Lake, Mich., Winona Lake, Loon Lake, Mud Lake, Yellow Creek Lake, Wawasee Lake, Ind.

Write for folders descriptive of Adirondacks and Thousand Islands, also send four cents in stamps for Summer Trips Booklet to

H. J. RHEIN, G. P. A., Cincinnati, O

BIG FOUR ROUTE

G. P. O. 133 Rep.

Children's Day Program

At the Main Street Christian church Sunday morning a combined service of church and Sunday school will be held in celebration of Children's Day. The service will begin at 10 o'clock. The following program will be rendered:

Orchestra.
Song by school—Scatter Sunshine, No. 72.
Prayer.
Orchestra—March to classes.
Song by school—Count Your Blessings, No. 108.
Scripture—Gladys Titsworth.
Song—Primary Department.
Recitation—Deryl Case.
Recitation—Mildred Retherford.
Duet—Richard and William Pugh.
Recitation—Lavern Bishop.
Girls' Chorus.
Talk—Walter Frazee.
Recitation—Viola Jay of Louisville, Ky.
Recitation—Kathrine Readle.
Recitation—Max Havens.
Trio—Marjorie Clark, Lavern Bishop Elaine Randall.
Recitation—Alice Chadwick.
Recitation—Marian Kinsinger.
Recitation—Mildred Norris.
Recitation and Song—Sunbeams.
Recitation—Philena Forsyth.
Recitation—Earl Webb.
Recitation—Brenda Kinsinger.
Solo—Cassie Ward.
Recitation—Helen Matlock.
Chorus—Six girls.
Talk—R. W. Abberley.
Recitation—Robert Lakin.
Offering and report.
Song—Primary Department.

The usual church communion service will be held at the close of the special program. Regular preaching service at night.

ANTICIPATE VERY ENJOYABLE TIME

Occasion is Formal Opening of D. A. R. Reading and Rest Rooms With Reception Tonight.

MUSICAL PROGRAM PREPARED

All preparations are being made for a fine time this evening at the formal opening of the Rush county library, reading and rest rooms, that have been secured, to the public through the efforts of the local D. A. R. A good musical program has been prepared by Wagoner's orchestra, together with some special vocal numbers. Short talks will be made by a number of prominent citizens. Everybody is cordially invited and a general good time is anticipated.

CHILDREN'S DAY PROGRAM PLANNED

St. Paul M. E. Church Sunday School Will Observe Day Sunday With Suitable Exercises.

PRIMARY CLASS PROMOTION

Children's day will be observed next Sunday morning at 9:15 o'clock, the Sunday school hour, at St. Paul M. E. church. An unusually attractive program has been arranged for this occasion and includes a reception by the primary class to a member of the Cradle Roll of the school.

This will also be promotion day for a class from the primary department into the Main school, and a suitable exercise has been prepared for that feature. Good music and a program in keeping with the spirit and message of Children's day will occupy the entire hour, to which the public is cordially invited.

For thawing dynamite a metal kettle has been invented in which the exprosive is placed in an inner compartment, which is surrounded by hot water.

Ostrich feathers to the value of $8,690,000 have been exported from the Cape of Good Hope in one year.

WELL CHAPERONED

Teddy, Jr., His Fiance and the Mother of the Latter.

GETTING READY

The Principals in Roosevelt Wedding Return to the City.

Littleton, N. H., June 10.—Theodore Roosevelt, jr., his fiancee, Miss Alexander, and her mother, Mrs. Henry Addison Alexander, with her maid, have left here for New York, where the wedding of Miss Alexander and young Roosevelt will take place the 20th of this month in the Fifth Avenue Presbyterian church.

Mrs. Alexander has sold her summer cottage in the Profile, and in order to attend to the packing of the rare antique furniture which it contained and which is a wedding present to her daughter, the party have been stopping at the Lafayette cottage in the famous Franconio Notch, which is about fifteen miles from here. The party came to Littleton last Monday evening.

TAFT INDORSED

Formal Resolutions of the Wisconsin Republican Convention.

Washington, June 10.—L. H. Bancroft, chairman of the Republican state convention in session at Milwaukee, has sent this telegram to President Taft:

"I am instructed by a resolution unanimously adopted by Wisconsin Republicans assembled in a convention consisting of more than 1,000 delegates elected from every county in the state, to extend to you their hearty congratulations on your splendid and loyal efforts to redeem the pledges of the party made to the people in the national Republican platform upon which you were elected, and to assure you of the implicit and undiminished confidence and continued support of the Republican party in Wisconsin, which in 1908 gave the national Republican platform and to the Republican candidates nominated thereon, a plurality of nearly 100,000 votes."

The president responded with a telegram expressing his gratification and hearty thanks.

Estrada Appeals to Court.

Washington, June 10.—Thomas P. Moffatt, American consul at Bluefields, Nicaragua, has forwarded to the state department a dispatch sent by Senor Estrada, president of the revolutionary government, to the president of the Central American court of justice at Cartago, asking the court to use its influence to induce Madriz to accept his proposal for a settlement of the difficulties in Nicaragua.

Want Negroes Removed.

Seattle, Wash., June 10.—Private Nathaniel Bledser, a member of Company D of the negro regiment, the Twenty-fifth infantry, stationed at Fort Lawton, has been identified as the soldier who attacked Mrs. J. W. Redding at her home near the fort on Saturday night. Residents of this district held a mass meeting and adopted resolutions demanding the removal of negro troops from Lawton.

Killed Himself After Rebuke.

Danville, Ill., June 10.—Because his employers reproved him for using a horse and buggy all night without their consent, William Hayes, foreman at the Gustin livery stable, drank an ounce of carbolic acid and died a few minutes later. Hayes leaves a widow living at Crawfordsville, Ind. He recently lost a daughter and had been drinking heavily since.

Doctors Deny Responsibility.

St. Louis, June 10.—The publication of the details of a nude dance by a Nautch dancer before the surgery section of the American Medical association, now in convention here, has created a sensation among the visiting physicians. All connected with the arrangement of the entertainment denied responsibility for the dance.

A New Aeroplane Record.

Paris, June 10.—Officers Marconnet and Feguant of the French army aviation corps, flew from Chalons Sur Marne to the gates of Paris, a distance of 105.6 miles, in two hours and fifty minutes, without a stop. This constitutes a distance record for an aeroplane carrying two persons.

Flying Machine Runs Amuck.

London, June 10.—Aviator D'Artigan attempted a flight in a Bleriot monoplane at Worcester. The machine failed to rise, but as it sped along the ground it swerved and plowed into the crowd of spectators, felling dozens. One woman was killed and several persons injured.

NEW YORK CENTRAL LINES

Annual Excursion to Sandusky, Ohio, (Cedar Point)

Saturday, July 2,

$4.00 Round Trip

L. E. & W. R. R.

Leave Rushville 10:00 a. m. Arrives at Sandusky 8:30 p. m. Returning leave Sandusky any train, any day, to and and including July 12

For information see

W. T. Simpson, Agent

PENNSYLVANIA LINES

Madison, $1.25

Round Trip, Sunday, June 12

Leave Rushville, 7:50 a. m.

Flowers Iron Vases
Garden Plants, Hanging Baskets

The Rushville Floral House

R. L. FRIEND, Prop.

We have a choice stock of flowers and vines for your baskets, porch boxes, cemetery vases and flower beds

Give Us a Call — It Will Pay You
Phone 1639 — East 11th St.

Count Your Pay

Its hard earned. Get a dollar's worth for each of those dollars, you gave that much for each. Full value is certain at our drug store. Quality, accuracy and moderate prices.

WE GUARANTEE

F. B. Johnson & Co.

Drugs, Wall Paper, Chi-Namel
Phone 1408 — Free Delivery

LOANS, ABSTRACTS OF TITLE AND INSURANCE

WE GIVE YOU THE BEST SERVICE

LOUIS C. LAMBERT & COMPANY

OFFICE: Over Rush County National Bank

We'll Explain the Difference between the various blends of coffee, tea, etc., if you desire. But people who come here regularly for their groceries have come to rely on us when we say an article is "all right." We don't handle the "near pure" kind of groceries. Try our coffee as a sample of our grocery service.

Fresh Milk from Blacklidge's in pints or quarts.

L. L. ALLEN,
GROCER. PHONE 1420

..Star-Grand..

FILM (Drama)
"The Castaways"

SONG Mr. Earl Robertson
"Waltz Me Till I'm Weary Deary"

5c ADMISSION 5c

Vaudet Theatre

FILM (Comic)
"The Tempting Collar"
or "The Weak Minded Person"

A NEW SONG By Mr. Jones.

5c ADMISSION 5c

Palace Theatre

FILM (BIOGRAPH)
"An Affair of Hearts"
(Comedy)

A NEW SONG (By Miss Blancre Wrennick.)

Billy Moore Will Sing One of His Catchy Hits Tomorrow Night

5 - ADMISSION - 5c

PERSONAL POINTS

—Charles Carter was in Indianapolis today.

—Paul McIntosh spent the day in Indianapolis.

—Roscoe Morgan spent the day in Indianapolis.

—Mrs. Will Sparks was an Indianapolis visitor today.

—J. W. Tompkins was in Indianapolis today on business.

—Grand M. Carr transacted business in Indianapolis today.

—Harrie Jones transacted business in Indianapolis today.

—Mr. and Mrs. Peter Hollowell were Indianapolis visitors today.

6%

Interest

on

Amounts to Your Credit June 25th

This Begins to Bear Interest July 1st

Start Your Account At Once

Building Association No. 10

At Farmer's Bank

—Ben Norris of Carthage passed through here today enroute to Indianapolis on business.

—Mr. and Mrs. Granville D. Miller of Carthage have left for a several weeks' visit in Kansas and Iowa.

—Mr. and Mrs. J. T. Harris of Richland have returned home from an eighteen months stay in Florida.

—Connersville Examiner: Miss Ione Ochiltree returned to Glenwood Thursday after visiting relatives here for a few days.

—Greenfield Republican: Mrs. Jennie Todd of Rush county was called here on account of the serious illness of her sister, Mrs. Frankey Peters.

—Allan Blacklidge, who graduated from DePauw University this week, is here for a visit with his parents Mr. and Mrs. John Blacklidge in North Main street.

—Shelbyvillle Republican: Mrs. Missouri Greenlee and daughter Mary and George Perkins of Marion left for Rushville Thursday to visit relatives for a few days.

—The Misses Nelle and Calla Hinton of Flemingsburg, Ky., are here vistiting their uncle, Bruce Graham, and family and Mrs. Artemas Leach in North Willow street.

—Ensign and Mrs. William W. Turner of the battleship South Carolina arrived today to be the guest of Mr. Turner's parents, the Rev. and Mrs. J. W. Turner in North Morgan street.

—Miss Frances Dean, who has been the guest of her brother Dr. D. H. Dean and family in North Harrison street for the past few days, returned to her home in Franklin this morning.

—Mr. and Mrs. Alfred Worth and family of Indianapolis, who have been visiting Mr. Worth's brother Charles Worth and family in West Fourth street for a week, returned home this morning.

—Miss Myrtie Havens went to Detroit, Mich., today to spend the summer with relatipes. Miss Elizabeth Tullar of Detroit, who has been visiting her grandparents, Mr. and Mrs. George Havens in North Main street, accompanied her home.

—Mr. and Mrs. James Gregg and Mrs. William Bainbridge and their guests, the Misses Mary Diamond and Rachel Gregg, visited in Indianapolis today.

—Mr. and Mrs. H. C. Jones of Washington, D. C., and their daughter, Mrs. Margaret McNair of Chicago, who have been the guests of Miss Lenore Norris for several days, went to Chicago yesterday for a brief visit. From there they will go to the Dakotas on a visit.

AMUSEMENTS

The Vandet management offers a comedy program tonight, which is guaranteed to bring a laugh. The film, "The Tempting Collar or the Weak Minded Person" is the title of the film which is advertised to have a laugh for every foot. A new illustrated song is on the program.

The Star Grand will present a picture tonight entitled "The Castaways." Two shall be born, the whole wide world apart, and speak in different tongues and have no thought, each for the other's being; and have no heed. And these, o'er unknown seas to unknown lands shall cross; escaping wreck; defying death; and all unconsciously, shape every act to this one end. That, one day, out of darkness; they shall meet and read life's meaning in each other's eyes. It is a story of a shipwreck and a rescue from a deserted island in the West Indies. Earl Robertson will sing, "Waltz me Till I'm Weary, Dearie."

The Palace management offers a good program tonight in the Biograph comedy, "An Affair of Hearts." Billy Moore of Indianapolis will sing a catchy popular air with spot light effects as a special addition to the program tonight.

The picture to be shown tonight tells the story for a Frenchman to see a pretty woman is tolove her, heedless of the disaster his attendant persistence may occur, so it is that when Mons. Borni espies the fair unknown he is anxious to become her abject slave. She, however, resents his impudence and in his dejection writes to his dear friend Mons. Renay the following: "My dear Renay; I love, I worship a lady I do not know. From none can I find out who she is. I have just seen her. I must know her and make her my wife. What shall I do? My dear friend, I crave your help. Gaston Borni." Mons. Renay flies to his dear friend's assistance, and the first sight they get of the fair lady is as she speeds through the park in her auto. She is alone and they engage a small runabout to follow her. Borni, of course paying for it. As there is but one front seat Renay takes this while the love-struck Borni is forced to occupy the footman's chair, but what cares he, so long as it will take him into the presence of his charmer. They follow the auto until it arrives at the lady's home, which she enters hurriedly. A policeman is standing by and they, that is Borni, pay him to divulge the name of the fair goddess, but after pocketing the liberal bribe, he tells them he is very sorry to say he doesn't know her. But they reason that faint heart ne'er won fair lady, so they persist, and the next time they encounter her riding horseback. The climax of the story is very startling.

HORSE NOTES

(Western Horseman.)

J. J. S., 2:15¼, owned by David Wagoner, Manilla, Ind., worked a mile for Wagoner on the farm halfmile track last Thursday in 2:24, last half in 34 seconds. J. J. S. has better than 2:10 speed and should be a great campaigner this year.

Best by Test, Fair Promise 5c Cigar.

Walter Miller at the Auto Inn can fix your car. 75tf

WANT ADS.

Too Late for Regular Position.

FOR SALE—Household goods, all modern and as good as new, used only a short time. To be sold after June 15. Call or address 803 N. Morgan. Phone 1177. 77t6

What Our Neighbors Are Talking About

GOES TO CITY.

(New Castle Courier.)

I. A. Gorman, superintendent of the Richmond police department has received a warrant from Wawne county for $500, representing the county's reward for the capture of the murderer of Mrs. Frank Allison, near Cambridge City. He will turn his check into the city treasury, as required by law.

MAY BOOST PRICES.

(Greenfield Reporter.)

Greenfield barbers are circulating an agreement for signatures among the men of that calling in this city, fixing the price for shaves at fifteen cents. A number of proprietors had signed up at noon Thursday and some were holding back.

The argument from the boss barbers' point of view is that the cost of living has advanced so that they can not pay their employes and make a living for themselves, and that in nearly every other city of the State a shave costs a man fifteen cents. They say a barber gets no more nowadays when he must use hot towels and all the extras than he did when he went over a man's face with a razor twice and turned him out.

AN INTERESTING CHAPTER.

(Shelbyville Democrat.)

In the vernacular of the colored camp meeting grounds, Dan Cupid played a "most important part" in healing the broken and bleeding heart of one Dale Brooks, who was married to Miss Gertrude Arbuckle in Rushville a few days ago.

Both young people reside at Manilla. While the news of their marriage will come as a surprise to some of their friends yet their intimate acquaintances knew that such an announcement would be forthcoming in a few days.

After their sojourn at Knightstown they will return to Manilla and will reside on a farm near that place. The marriage is the culmination of a romance that had its beginning several months ago.

But back of the marriage lies a thrilling story in several chapters, the last of which has never been written. The foundations for the first chapter were laid in this county, near St. Paul. Brooks in company with Miss Bertha Moore were enroute to St. Paul one Sunday when Herschel Miller, another suitor for the hand of Miss Moore, drove his rig directly into one occupied by Brooks and Miss Moore, so it was charged. As a result Brooks brought suit for $1,500 damages and the case is now pending in the Decatur circuit court where it was sent on a change of venue from Rush county. M. O. Sullivan of this city, is attorney for Miller and he stated a few days ago that the case was still on the docket. It was reported that it would be dismissed, but up to the present time the report has lacked confirmation. Shortly after the episode in the road Brooks began to pay attention to Miss Arbuckle and that wily old Dan Cupid did the rest is evidenced by the marriage announcement.

STORIES WERE FAKES.

(Columbus Republican.)

State Fish and Game Commissioner Z. T. Sweeney, who came home last Wednesday night, flatly denies the stories sent out from Ft. Wayne that he had said that he proposed to retain the office of fish and game commissioner until the first of next year.

Commissioner Sweeney says he never made any such statement to any man in Ft. Wayne, and that he did not see or talk with a reporter while he was there. He says the only conversation he had touching the fish and game commissionership at all was with a man who took lunch with him and that this conversation was confidential. Moreover, he says he received a letter from the man yesterday morning stating that he (the man) had said nothing to anybody about the conversation between the two. Commissioner Sweeney says the stories sent out from Ft. Wayne make him appear ridiculous and that they are fabrications from start to finish.

We guarantee all repair work at the Auto Inn. 75tf

Smoke FAIR PROMISE 5c Cigars.

We Have Moved

to

232 N. Main Street

CASADY & COX

THE SHOE MEN

HOT WEATHER

The weather man has promised us hot weather, and there is no doubt that we will have it, so it will be a good idea to be prepared by purchasing a pair of

Low Cut Shoes

Tans are good and we have quite a nice assortment of them in Women's, Misses' and Childrens' priced consistently with the quality.

Womens' Oxford and Pump Styles in such makes as Wright, Peters & Co., Queen Quality and J. & K., in all leathers including Patent Kid, Vici Kid, Gun Metal, Tan and Suede. The prices of our oxfords range from $1.50 to $4.00 the pair.

Ask to see our "Pla-mate" and "Scuffer" Shoes for children.

See the Marathon Racer the most practical toy for the young boy or girl, and practically indestructible. We have it in three styles.

Basement Special for Saturday Only

50c Slop Jars.........34c

Limit, one to a customer

The Mauzy Co.

ABSTRACTS OF TITLE

FIRE and TORNADO INSURANCE

FIDELITY and SURETY BONDS

BURGLARY INSURANCE

GEORGE W. OSBORNE,

240 Main Street Telephone 1336

John Kennard

Removed to

No. 224 N. Main Street

JEWELRY

DR. HAND'S Price 25c Each

Celebrated

REMEDIES FOR CHILDREN

Dr. Hand's Colic Cure
Dr. Hand's Diarrhoea Mixture
Dr. Hand's Chafing Powder
Dr. Hand's Teething Lotion
Dr. Hands Cough and Croup Medicine
Dr. Hand's Worm Elixir

Special Agents

Hargrove & Mullin—Drugs

Quality First

Millinery at Cost

100 Hats of Best Style, ranging from $5 to $5.50 to go at $2.50, beginning Saturday, continuing until all are sold. Come early and get your pick.

Miss Agnes Winston

Over Court House Grocery

Roosevelt is Not the Only One

"In Africa"

YORKE & ADAMS are there singing their new Song Hit

Under a Picture Hat

Words by E. Ray Goetz Music by Melville J. Gordon

In Saturday's Issue of the Daily Republican

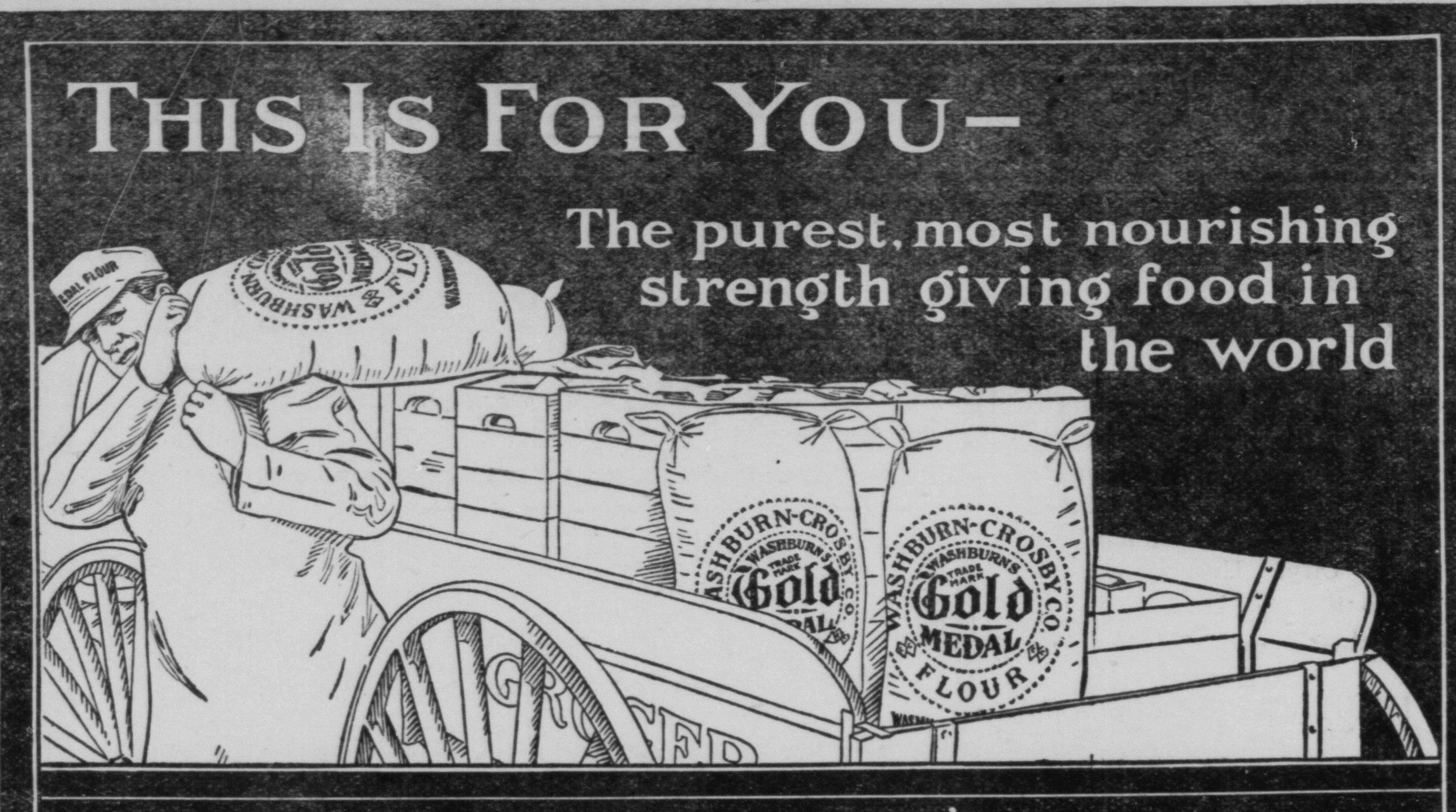

WASHBURN-CROSBY'S

GOLD MEDAL FLOUR

COPYRIGHT—1910 WASHBURN-CROSBY CO. MINNEAPOLIS, MINN. 81

The THIRD DEGREE

A Narrative of Metropolitan Life

By CHARLES KLEIN and ARTHUR HORNBLOW

ILLUSTRATIONS BY RAY WALTERS

(Copyright, 1909, by G. W. Dillingham Company.)

"I may tell you, captain, that even I myself have not succeeded in learning the name of this mysterious personage." Addressing Annie, he said: "I think you had better tell us. I see no advantage in concealing it any further."

Annie shook her head.

"Not yet," she murmured; "she will tell you herself when she comes."

"Hh! I thought as much!" exclaimed the banker increduously.

The captain rose and drew himself up to his full height, a favorite trick of his, when about to assert his authority.

"Well, when she does come!" he exclaimed, "I think you may as well understand she will be taken to headquarters and held as a witness."

"You'll arrest her!" cried the lawyer.

"That's what I said, judge. She's a material witness—the most important one the State has. I don't intend that she shall get away—"

"Arrest her! Oh, judge, don't let him do that!" exclaimed Annie in dismay.

Judge Brewster grew red in the face. Wrathfully he said:

"She is coming to my house of her own free will. She has trusted to my honor—"

"Yes—yes!" cried Annie. "She trusts to your honor, judge."

Capt. Clinton grinned.

"Honor cuts mighty little ice in this matter. There's no use talking. I shall place her under arrest."

"I will not permit such a disgraceful proceeding!" cried the lawyer.

"With all due respect, judge," retorted the policeman impudently, "you won't be consulted. You have declared yourself counsel for the man who has been indicted for murder—I didn't ask you to take me into your confidence—you invited me here, treated me to a lecture on psychology, for which I thank you very much, but I don't feel that I need any further instruction. If this woman ever does get here, the moment she leaves the house Maloney has instructions to arrest her, but I guess we needn't worry. She has probably forgotten her appointment. Some people are very careless in that respect." Moving toward the door, he added: "Well, if it's all the same to you, I'll wait downstairs. Good-night."

He went out, his hat impudently tilted back on his head, a sneer on his lips. The banker turned to the judge.

"I told you how it would be," he said scornfully. "A flash in the pan!"

The lawyer looked askance at Annie.

"You are sure she will come?" he asked.

"Yes, I am sure!" With concern she added: "But the disgrace of arrest! It will kill her! Oh, judge, don't let them arrest her!"

"Tell me who she is!" commanded the lawyer sternly.

It was the first time he had spoken to her harshly and Annie, to her dismay, thought she detected a note of doubt in his voice. Looking toward the banker, she replied:

"I can't tell you just now—she'll be here soon—"

"Tell me now—I insist," said the lawyer with growing impatience.

"Please—please don't ask me!" she pleaded.

Mr. Jeffries made an angry gesture.

"As I told you, Brewster, her whole story is a fabrication trumped up for some purpose—God knows what object she has in deceiving us! I only know that I warned you what you always may expect from people of her class."

The judge said nothing for a moment. Then quietly he whispered to the banker:

"Go into my study for a few moments, will you, Jeffries?"

The banker made a gesture, as if utterly disgusted with the whole business.

"I am going home," he said testily. "I've had a most painful evening—most painful. Let me know the result of your investigation as soon as possible. Good night. Don't disturb me to-night, Brewster. To-morrow will do."

He left the room in high dudgeon, banging the door behind him. Annie burst into a laugh.

"Don't disturb him!" she mimicked. "He's going to get all that's coming to him."

Shocked at her levity, the lawyer turned on her severely.

"Do you want me to lose all faith in you?" he asked sternly.

"No, indeed," she answered contritely.

"Then tell me," he demanded, "why do you conceal this woman's name from me?"

"Because I don't want to be the one to expose her. She shall tell you herself."

"That's all very well," he replied, "but meantime you are directing sus-

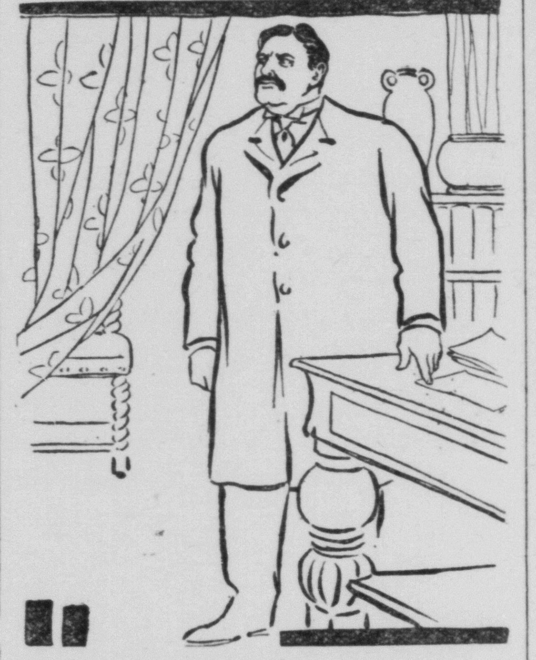

The Captain Rose and Drew Himself Up to His Full Height.

picion against yourself. Your father-in-law believes you are the woman; so does Capt. Clinton."

"The captain suspects everybody," she laughed. "It's his business to suspect. As long as you don't believe that I visited Underwood that night—"

The judge shook his head as if puzzled.

"Candidly, I don't know what to think." Seriously, he added: "I want to think the very best of you, Annie, but you won't let me."

She hesitated a moment and then, quickly, she said:

"I suppose I'd better tell you and have done with it—but I don't like to—"

At that moment a servant entered and handed the lawyer a card.

"The lady wants to see you at once, sir."

"To see me," asked the lawyer in surprise: "are you sure she hasn't come for Mr. Jeffries?"

"No, sir; she asked for you."

Annie sprang forward.

"Is it Mrs. Jeffries?" she asked.

"Yes," he replied.

"Let me see her, judge," she exclaimed eagerly; "I'll tell her who it is and she can tell you—she's a woman—and I'd rather. Let me speak to her, please!"

Addressing the servant, the lawyer said:

"Ask Mrs. Jeffries to come up." Turning to his client, he went on:

"I see no objection to your speaking to Mrs. Jeffries. After all, she is your husband's stepmother. But I am free to confess that I don't understand you. I am more than disappointed in your failure to keep your word. You promised definitely that you would bring the witness here to-night. On the strength of that promise I made statements to Capt. Clinton which I have not been able to substantiate. The whole story looks like an invention on your part."

She held out her hands entreatingly.

"It's not an invention! Really, judge! Just a little while longer! You've been so kind, so patient!"

There was a trace of anger in the lawyer's voice as he went on:

"I believed you implicitly. You were so positive this woman would come forward."

"She will—she will. Give me only a few minutes more!" she cried.

The lawyer looked at her as if puzzled.

"A few minutes?" he said. Again he looked at her and then shook his head resignedly. "Well, it's certainly infectious!" he exclaimed. "I believe you again."

The door opened and Alicia appeared. The lawyer advanced politely to greet her.

"Good evening, Mrs. Jeffries."

Alicia shook hands with him, at the same time looking inquiringly at Annie, who, by a quick gesture, told her that the judge knew nothing of her secret. The lawyer went on:

"Mrs. Jeffries, Jr., wishes to speak to you. I said I thought there'd be no objection; you don't mind. May she?"

"Yes," murmured Alicia.

"Your husband was here," said the judge.

"My husband!" she cried, startled. Again she glanced inquiringly at Annie and tried to force a smile.

"Yes," said the lawyer; "he'll be glad to know you're here. I'll tell him." Turning to Annie, he said: "When you're ready, please send and—"

"Very well, judge."

The lawyer went out and Alicia turned round breathlessly.

"My husband was here?" she exclaimed.

"Yes."

"You've told Mr. Brewster nothing?" Annie shook her head.

"I couldn't!" she said. "I tried to, but I couldn't. It seems so hard, doesn't it?" Alicia laughed bitterly and Annie went on: "I was afraid you weren't coming!"

"The train was late!" exclaimed Alicia evasively, "I went up to Stamford to say good-by to my mother."

"To say good-by?" echoed her companion in surprise.

"Yes," said the other tearfully. "I have said good-by to her—I have said good-by to everybody—to everything—to myself—I must give them all up—I must give myself up."

"Oh, it isn't as bad as that, surely?" Alicia shook her head sadly.

"Yes," she said; "I've reckoned it all up. It's a total loss. Nothing will be saved—husband, home, position, good name—all will go. You'll see. I shall be torn into little bits of shreds. They won't leave anything unsaid. But it's not that I care for so much. It's the injustice of it all. The injustice of the power of evil. This man Underwood never did a good action in all his life. And now even after he is dead he has the power to go on destroying—destroying—destroying!"

"That's true," said Annie; "he was no good."

To be Continued.

Get Well First

Don't risk even a penny—until health first returns.

And I mean just exactly that.

I am the one physician who says to the sick "I will, out of my own pocket, pay for your medicine if it fails to bring you help!"

And for 20 years Dr. Shoop's medicines have been used and recommended in every city and hamlet in America. They are positively standard in every community—and everywhere.

Then why pay the cash, and at your risk, for other unwarrented and uncertain medicines?

Thousands upon thousands have in the past successfully used Dr. Shoop's Restorative.

When the Stomach nerves, or the Heart or Kidney nerves fail, these sick ones know how quickly Dr. Shoop's Restorative will bring them back to health again. *But best of all, they positively take no money risk whatever.* They know that when health fails to return, Dr. Shoop will himself gladly pay the druggist for that test. And for that test a full 30 day treatment is freely granted.

Then

But write me first for an order.

This will save delay and disappointment.

All druggists sell Dr. Shoop's Restorative and Dr. Shoop's Rheumatic Remedy, but all are not authorized to give the 30 day test. So drop me a line please—for I have appointed an honest and responsible druggist in almost every community, everywhere, to issue my "no help, no pay," medicines to the sick. Tell me also which book you need. The books below will surely open up new and helpful ideas to those who are not well. Besides you are perfectly free to consult me just as you would your home physician. My advice and the book below are yours—and without cost.

Pay

Perhaps a word or two from me will clear up some serious ailment. I have helped thousands upon thonsands by my private prescription or personal advice plan. My best effort is surely worth your simple request. So write now, while you have it fresh in mind, for tomorrow never comes. Dr. Shoop, Box 12, Racine, Wis.

For

Which Book Shall I Send You?

No. 1 On Dyspepsia	No. 4 For Women
No. 2 On the Heart	No. 5 For Men
No. 3 On the Kidneys	No. 6 On Rheumatism.

Dr. Shoop's Restorative

If you use ball blue, get Red Cross Ball Blue, the best ball blue. Large 2oz. package 5 cents.

In sickness, if a certain hidden nerve goes wrong, then the organ that this nerve controls will also surely fail. It may be a stomach nerve,or it may have given strength and support to the heart and kidneys. It was Dr. Shoop that first pointed to this vital truth. Dr. Shoop's Restorative was not made to dose the stomach nor to temporarily stimulate the heart or kidneys. That old-fashioned method is all wrong. Dr. Shoop's Resorative goes directly to these failing inside nerves. The remarkable success of this prescription demonstrates the wisdom of treating the actual cause of these failing organs. And it is indeed easy to prove. A simple five or ten days test will surely tell. Try it once and see! Sold by Frank E. Wolcott.

THROW OUT THE LINE.

Give Them Help and Many Rushville People Will be Happier.

"Throw Out the Life Line"—

The kidneys need help.

They're overworked—can't get the poison filtered out of the blood.

They're getting worse every minute.

Will you help them?

Doan's Kidney Pills have brought thousands of kidney sufferers back from the verge of despair.

Will cure any form of kidney trouble.

Mrs. A. W. Jones, Raysville, near Knightstown, Ind., says: "In June, 1907, I publicly endorsed Doan's Kidney Pills and now after a lapse of three years, I have no reason to alter my high opinion of them. I procured Doan's Kidney Pills and their use brought me prompt and lasting relief from lumbago and severe pains through my kidneys that had caused me great annoyance. I shall always take pleasure in telling of my experience with Doan's Kidney Pills."

For sale by all dealers. Price 50 cents. Foster-Milburn Co., Buffalo, New York, sole agents for the United States.

Remember the name—Doan's—and take no other.

Smoke FAIR PROMISE 5c Cigars.

All kinds of auto accessories at the Auto Inn. 75tf

A tickling or dry cough can be quickly loosened with Dr. Shoop's Cough Remedy. No opium, no chloroform, nothing unsafe or harsh. Sold by Frank E. Wolcott.

I & C.

TRACTION CO.

Every Sunday

$1.00

Rushville to Indianapolis and return

Tickets good going and returning on all trains of Sunday for which sold

UNITED CLOTHES

You're Safe In Buying United Clothes

You may be a good lawyer or banker, an expert mechanic or a well-to do farmer and yet not know the value of clothing, for not one man in a hundred can tell by looking at a garment whether it will give satisfactory service. It's best therefore to buy clothing which has gained a reputation after standing the test of years. United Clothes have been made by the Richman Bros. Co. of Cleveland for thirty years. They operate one of the largest clothing manufacturing plants in the world and there are no better clothes made.

United Clothes are priced at

Ten, Fifteen and Twenty Dollars

They can be seen at no other store in town, as we have the exclusive sale.

O. P. C. H.

Krell French Pianos

There are twice as many of these pianos used in Rush county as any other make of pianos. Sell direct from factory.

Can save you money.

Come in and see me at Poe's Jewelry Store.

A. P. Wagoner

Factory Representative

MONEY

Brought to Your Home

Make an X by the amount you want.

We will loan it to you on furniture, pianos, teams or any chattel security without removal. We will make the payments either weekly or monthly.

$1.20 is the weekly payment on a $50 loan for 50 weeks. Other amounts in same proportion.

Mail or phone applications receive prompt attention. Strictly confidential.

If in need of money fill out the blank and mail to us. Our agent will be in Rushville every Tuesday and will call on you.

Your name..............................

Address..............................

$5	$55
$10	$60
$15	$65
$20	$70
$25	$75
$30	$80
$35	$85
$40	$90
$45	$95
$50	$100

Richmond Loan Co.

Colonial Building Richmond, Ind.

Do You Decide Business Propositions Quickly?

Reading and answering the ads. is the finest practical training in business that you could secure.

To decide, usually at a first reading, whether an ad. has "something in it for YOU," requires trained and well-poised business judgment—judgment based on personal experience in answering ads., and the wide knowledge of the city, its people, the right prices of things which such experience alone gives you!

RHEUMATISM

CAN BE

CURED

SWANSON'S

"5-DROPS"

has for over fifteen years proven an effectual remedy for Rheumatism, Lumbago, Sciatica, Neuralgia and kindred diseases.

STOPS PAIN

Applied externally it quickly relieves aches and pains. Taken internally it removes the poisonous matter and gives permanent results.

Price, $1.00

At Druggists

Sample bottle sent free on request.

SWANSON RHEUMATIC CURE COMPANY,
Dept. 43 174 Lake Street, Chicago

DR. F. G. HACKLEMAN,
EYE, EAR
NOSE and THROAT
GLASSES FURNISHED

DR. J. B. KINSINGER,
Osteopathic Physician

announces the removal of his office from his residence, Fifth and Harrison Streets to the Kramer building one-half square south of I. & C. traction station. Phones, residence 1281, office 1587.

Office 1004 —Phone— Res. 1162
DR. L. C. KIGIN
Veterinarian
Office Hiner's Livery Barn
Rushville, Indiana

FRED A. CALDWELL
Funeral Director
and Embalmer

Prompt and Efficient Service

Phones 1051 and 1231
RUSHVILLE, IND.

WM. F. WOLIUNG & SON,
Contractors and Builders,

ESTIMATES GIVEN.
Contracts taken for all kinds of buildings and repair work, also cellars, cisterns, stone, concrete, cement, block foundations, etc. All work guaranteed.
Call Phone 1518.

I. & C. TRACTION COMPANY

In Effect April 1, 1910.

PASSENGER SERVICE

Trains Leave Rushville.

West Bound.	East Bound.
4:20 a. m.	5:20 a. m.
5:20 a. m.	6:20 a. m.
6:07 a. m.	*7:20 a. m.
*7:09 a. m.	8:42 a. m.
8:07 a. m.	†9:06 a. m.
†9:04 a. m.	10:42 a. m.
10:07 a. m.	*11:30 a. m.
*11:09 a. m.	12.42 p. m.
12:07 p. m.	*1:20 p. m.
*1:09 p. m.	2:42 p. m.
2:07 p. m.	*3:20 p. m.
*3:09 p. m.	4:42 p. m.
4:07 p. m.	*5:22 p. m.
†5:04 p. m.	6:42 p. m.
6:07 p. m.	†7:06 p. m.
*7:09 p. m.	7:54 p. m.
§*9:09 p. m.	*9:20 p. m.
§*11:09 p. m.	10:27 p. m.
	12:51 a. m.

* Limited.

† Connersville Dispatch makes no stops between Rushville and Indianapolis, and Rushville and Connersville.

§ Makes local stops between Rushville and Indianapolis.

PHONES—Ticket Office 1407.
Freight Office 1690.

EXPRESS SERVICE
FOR DELIVERY AT STATION
15 Trains Each Way

FREIGHT SERVICE
West Bound. .7:20 a. m. 5:22 p. m.
East Bound. .4:20 a. m. 2:20 p. m.

COUNTY NEWS.

Carthage.

Mrs. John Lane of Charlottsville visited Mrs. John Duncan the first of the week.

Mrs. Lon Kizer and Mrs. N. C. Grimes were in Knightstown Tuesday.

Mrs. John Wall returned home Tuesday from a visit with relatives at Piqua, Ohio.

Howard Newsom came home Tuesday from Indianapolis.

The "Old Time Club," consisting of Mrs. J. A. Sipe, Mrs. Benton Henley, Mrs. Jesse Henley and Mrs. S. L. Newson were entertained at the home of Mrs. Gurney Nickson's Indianapolis Tuesday.

Mrs. Lon Kizer and Mrs. N. C. Grimes visited Miss Pearl Kizer at Indianapolis Thursday.

The Pastors Aid Society of the East Street Christian church met at the home of Frank Reddick Wednesday evening.

The Aid Society of the East Street Christian church met with Mrs. J. Crawford Thursday.

Miss Mabelle Mossburg of Andersonville has been visiting friends here this week.

Neff's Corner.

Most of the farmers are busy plowing corn.

Dr. Coffee of Andersonville was at Louis Golays Tuesday.

Pease don't forget the commencement at Andersonville Friday evening, June 10.

Rev. Thompson of Greenfield preached an interesting sermon at the Salt Creek Baptist church Sunday.

Riley and Frank Wilson were hauling coal from Milroy forJackson & Emsweller Friday.

Geo. W. Miller, wife and son Dwight attended church at Salt Creek Sababth.

A. H. George of Hawkins Corner lost a horse, buggy and harness in the fire at Rushville. They were valued at $300.

Mr. and Mrs. George Dunn of Bridgeport, Marion county are visiting Mr. and Mrs. Geo. W. Miller.

This community mourns the death of W. O. Headlee, our ex-president and editor of the Rushville American. He was one of the best superintendents Rush county ever produced.

The Red Men at Andersonville decorated the graves of their deceased members at the Fisher cemetery near Richland Sunday. Rev. Osborn delivered a short address at the cemetery. The music was rendered by the Andersonville Cornet Band.

Miss Mary Bohannon is somewhat better at this writing.

Harold Moore and Miss Hazel Gwinnup attended church at Salt Creek Sunday.

Falmouth.

Fred Collyer is home for a week but will return to the hospital at Richmond next week, he is improving in health.

Those from this community who attended the Epworth League convention at Glenwood this week were Mr. and Mrs. Odis Jones, Mrs. Eva Irvin, Mrs. Rose Gross and Nannie Smiley.

Edgar Hill is recovering from a severe case of typhoid fever, his brother Harold is also sick but not with the fever.

Mack Wright has sold his property to a blacksmith in Mays Station who will move here the first of September.

Oliver McGraw's cottage will soon be ready to move into.

Mrs. Viola Carter and granddaughter Thelma Benyard spent Wednesday with the former's daughter Mrs. Maud Perry southeast of town.

Picture show at the Little Gem Saturday evening.

Mr. Sorrel has quit the section and is assisting Ben Perry in farm work.

Phenalein "Saves" Tired Nerves

Ladies, when shopping, calling, traveling, or in the home, a Phen-a-lein tablet, dissolved on the tongue is the surest relief for that fagged-out feeling. Irregular habits and the strain of social duties almost always result in a clogged up condition of the entire system. **C. C., Oakland, Cal., writes: "I have never found anything cure so well the chronic constipation from which I suffer."**

Phen-a-lein is the gentlest and most pleasant bowel remedy. At druggists, 25 cents, or direct from The Pax Chemical Co., Chicago, Ill.

Roy Wicoff has gone to Indianapolis to take a position as fireman on the railroad.

Miss Henrietta Disselkoen has returned home after a visit with friends near Raleigh.

Ben Prather's brother is visiting him.

Master Vern Wright is spending a few days with his uncle Charles Wright and family of near Rushville.

Quite a number from this community attended the funeral of Mrs. Mike Brown which was held at the Fairview cemetery Wednesday.

Mays.

Children's exercises at the Center Christian church Sunday night, June 12.

Roy Thompson and wife spent last Tuesday night in Sexton with Mr. and Mrs. Omer Thompson.

Robert Sorrell and family were guests of Mr. and Mrs. Lafe Sorrell Sunday.

Mrs. C. E. Knox and daughter spent Tuesday in Knightstown.

Mr. and Mrs. O. E. Rich and niece, Attie Maple, were guests of Mr. and Mrs. Will Prine Sunday.

W. O. Fox and family called on Mrs. O. P. Dillon Sunday afternoon.

Mrs. Emay is numbered among the sick this week.

Several from here attended the children's exercises at Carthage on Sunday.

C. S. Stewart and family and Ed. Carthage the guests of their parents.

Mrs. Berry Abernathy, who has been visiting her daughter, Mrs. Chas. Shields returned to her home Sunday evening.

Orville Maple and family spent Wednesday with Mr. and Mrs. O. E. Rich.

Hawkins Corner.

Ed Logan made a business trip to Rushville Thursday.

Emery Ratekin made a business trip to Milroy Monday night.

John Ryon and family were in this vicinity Wednesday.

Mrs. Ben Jones called on Mrs. Emery Ratekin one day last week.

Ben Logan and wife spent Wednesday at Milroy.

Russell Vogel is working for J. R. McHenry.

Mrs. Eliza Starkey called on Mrs. Emery Ratekin Wednesday afternoon.

It don't look like summer is coming very fast.

Ed George is building a new barn.

Misses Lillie Vogel and Edna McHenry spent last week with Mrs. Emery Ratekin.

Lavonne Starkey spent Wednesday afternoon with Edna Daner.

Do Your Clothes Look Yellow?

If so, use Red Cross Ball Blue. It will make them white as snow. Large 2oz. package 5 cents.

Hogs and Cattle Wanted.

Wm. Dagler buys hogs and cattle the year round and pays the highest market prices. Also sells Swift's Tankage for hogs. Phone 1152. 1t78

MEXICO FACES BAD REBELLION

The Mayas Have Presented a Formidable Force.

ARE STRONGLY INTRENCHED

The Town of Citas Reported to Have Been Captured by Rebels With Heavy Loss of Life and the Destruction of Much Property—Government Is Rushing Heavy Forces of Troops to Scene of Uprising.

Merida, Mexico, June 10.—The first consignment of troops to arrive here from Vera Cruz are being rushed to the vicinity of Valladolid, where the Maya Indians are said to be well intrenched and ready to battle with the government forces.

Communication with the turbulent district is very difficult on account of the destruction of many miles of railroad and the cutting of the telegraph wires by the rebels. The railroad is in operation to Isamide, some distance this side of Valladolid. It is reported that the town of Citas has been captured by the Indians and that there was a heavy loss of life and much property destroyed. A number of renegade Mexicans, among them several who formerly held government positions in Quintana Roo territory, are directing the military movements of the insurgent forces, it is reported.

No direct communication has been received from General Bravo, commander of the Tenth military zone, with headquarters at Chan Santa Cruz, the old capital of the Maya tribe, since the recent outbreak occurred, but runners were dispatched with orders for him to move with his regiment of 1,000 men upon the Indians who are holding Valladolid. Whether General Bravo is penned in by the Indians and unable to respond to the order is not known here. No reports of the devastation of Henequin plantations by the rebels have been received at Merida. The first estimate that the Maya force at Valladolid and in that vicinity numbered more than 5,000 men is confirmed.

The military authorities here believe that the rebellion will be put down in short order, although it is admitted that the Mayans can divide into small bands and take refuge in their tropical fastnesses, where they can continue a guerilla warfare for some time. No news has been received from the one hundred or more Americans who are employed in the mahogany logging and chicle camps in the heart of the Maya country.

WHOLESALE ARRESTS

Diaz's Opponent and His Principal Supporters in Durance.

Saltillo, Mexico, June 10.—The political excitement in this part of Mexico over the arrest of Francisco Medero, candidate for president against Diaz, has been intensified by the arrest in Saltillo of a number of his leading supporters who are alleged to have participated in a political meeting. Many of Madero's followers belong to the wealthy class.

Tells His Troubles to Taft.

New York, June 10.—Heriberto Barron of 238 West Twenty-second street, who says he was driven out of Mexico by President Diaz because he was a candidate against Diaz at the election to be held on June 25, has written a letter to President Taft complaining that President Diaz is still trying to keep him from making a living and will not permit him to return to Mexico on a business trip.

Shuts Down on Campaign Oratory.

Monterey, Mexico, June 10.—Governor Jose Maria Mier has issued an order prohibiting public speaking in this state during the presidential campaign. Political meetings of every kind are also prohibited. This action is taken to prevent strife and lawless conduct, he says.

FIVE KILLED

When Fast Train Caught Funeral Party at a Crossing.

Haverstraw, N. Y., June 10.—Four persons were killed outright and a fifth was fatally injured here when a flying West Shore engine struck a funeral coach returning from the local cemetery.

The dead are: William Beebe of Haverstraw; Rev. A. Romath, pastor of the New City M. E. church; E. V. Seiferd of New City, Mrs. E. V. Seiferd of New City.

Mrs. Perry Keesler of Haverstraw was fatally injured and died later. The parties were on the way back from the funeral of Mrs. Seiferd's father, George Keesler. The clergyman had had charge of the services at the grave.

Party Names Meaningless.

Philadelphia June 10.—In the course of his speech to the graduating class of Swarthmore college Dr. David Starr Jordan, president of Leland Stanford Jr. university, declared that party names have lost their meaning. He said that Republican and Democrat are one and the same except in name, and the only straight ticket that could be voted is the one with the "crooked" names all scratched off.

Want Ad Department

Advertisements under this head are charged for at the rate of one-third cent per word for each insertion. The same Ad will be placed in the Indianapolis Star and Daily Republican at the combined rate of one cent per word. Found articles of small value will be advertised free of charge.

FOUND—a door key at the Gun club. Owner can have same by calling at Dr. Sparks' office. 76t3

WANTED—Automobiles that nobody can fix. Walter Miller at the Auto Inn can fix them. 75tf

FOR RENT—Room with bath at 420 North Harrison St. 75t6

FOR RENT—two houses, 5 and 7 rooms, both with bath. Call phone 1451 or 415 W. Fifth St. 72t6

LOST—Elk stick pin in Main street. Finder return to Bob Tompkins. 72t6

FOR SALE—Overland Runabout Auto, full equipment in good condition. $300. At Worth & Bowen garage. 71tf

WANTED—Married man with business ability to collect and solicit. Salary and commission. Good opportunity for advancement. Address B 32 Republican. 71t6

FOR RENT—House on South Harrison. Call at bus barn. 71t7

FOR RENT—7 room house on West Fourth street. Call 1283 or 424 North Harrison St. 69t3

LOST—a five dollar bill between Seventh St. and Court House grocery. Finder leave at Court House grocery and get reward. 66t3

FOR SALE—Special inducements in Binder twine. Pure Manilla, 10 cents; Standard 8½ cents; Hemp, 9 censt. All new twine. None held over. McGinnis & Thomas, South Main St. 66t10

FOR RENT—House at 924 North Main St. See S. L. Trabue 64tf

FOR SALE—English Go-catr with top. Inquire 212 East Eighth St. 65t6

FOR SALE—Lagonda Piano in good condition. 423 West First street. 63t12

FOR RENT—Five room house and one-half acre ground. See Dr. J. G. Lewis. 55tf

FOUND—A Lady's parasol. Owner can have same by calling at post-office. 75t3

FOR RENT—Good bluegrass pasture on the James T. Holden farm in Noble township. Call on or address Theodore F. Holden, R. R. No. 1, Rushville, Ind. 75t6

STOLEN—Rambler bicycle, Friday night from Masonic Temple. Finder return to Casady & Cox. 72t5

FOR SALE—2 year old Shetland Pony. Broke. See Hal Green. Phone 3421. 67tf

WANTED—to loan money on household goods, cattle, horses, etc. Easy payments. Walter E. Smith, Miller Law Building. 57tf

FOR RENT—House on corner Eighth and Morgan streets. See Agnes Winston. 73t6

WANTED—Home Loan Company to make loans from $10 to $200 on easy payment plan. Fire insurance, real estate. Rear rooms over Wolcott's drug store, Rushville, Ind. Phone 1634. Guy Abercrombie, Manager. 9tf

TYPEWRITER—a brand new L. C. Smith Visible No. 3, never been used, will sell at big reduction. See Will Feudner at Daily Republican office. tf

OLD PAPERS—Nice clean newspapers—5 cents a large bundle at The Daily Republican office. tf

SALESMEN WANTED—to interview the voters in each county on a new proposition. The (1910) census one of the features. Excellent remuneration. Exclusive territory. Training given. Address Rand & McNally & Company, 166 Adams street, Chicago. 44t54

WANTED—to loan money on your real estate or personal property. Walter E. Smith, Miller Law Building 57tf

WANTED—Boarders by day, week or meal with or without rooms. Mrs. Beer Boarding Hotel, 335 N. Morgan St. Phone 1168. 17tf

FOR RENT—Two-room flat with bath. Will rent separately, furnished or unfurnished. See The Mauzy Co. 65tf

Established 1859

J. B. SCHRICHTE SONS

Our display of monuments this year excels all former efforts. We can give you expert advice on all subjects relating to monumental work. If you are interested come and see us and secure a bargain at our works

BEAUTY AND PERMANENCE OUR MOTTO

J. B. SCHRICHTE SONS

WANTED--A RIDER AGENT IN EACH TOWN and district to ride and exhibit a sample Latest Model "Ranger" bicycle furnished by us. Our agents everywhere are making money fast. *Write for full particulars and special offer at once.*

NO MONEY REQUIRED until you receive and approve of your bicycle. We ship to anyone, anywhere in the U. S. *without a cent deposit* in advance, *prepay freight*, and allow **TEN DAYS' FREE TRIAL** during which time you may ride the bicycle and put it to any test you wish. If you are then not perfectly satisfied or do not wish to keep the bicycle ship it back to us at our expense and *you will not be out one cent.*

FACTORY PRICES We furnish the highest grade bicycles it is possible to make at one small profit above actual factory cost. You save $10 to $25 middlemen's profits by buying direct of us and have the manufacturer's guarantee behind your bicycle. **DO NOT BUY** a bicycle or a pair of tires from *anyone* at *any price* until you receive our catalogues and learn our unheard of *factory prices* and *remarkable special offers* to **rider agents.**

YOU WILL BE ASTONISHED when you receive our beautiful catalogue and study our superb models at the *wonderfully low prices* we can make you this year. We sell the highest grade bicycles for less money than any other factory. We are satisfied with $1.00 profit above factory cost. **BICYCLE DEALERS,** you can sell our bicycles under your own name plate at double our prices. Orders filled the day received.

SECOND HAND BICYCLES. We do not regularly handle second hand bicycles, but usually have a number on hand taken in trade by our Chicago retail stores. These we clear out promptly at prices ranging from **$3** to **$8** or **$10.** Descriptive bargain lists mailed free.

COASTER-BRAKES, single wheels, imported roller chains and pedals, parts, repairs and equipment of all kinds at *half the usual retail prices.*

$8.50 HEDGETHORN PUNCTURE-PROOF SELF-HEALING TIRES *A SAMPLE PAIR TO INTRODUCE, ONLY* **$4.80**

The regular retail price of these tires is $8.50 per pair, but to introduce we will sell you a sample pair for $4.80 (cash with order $4.55).

NO MORE TROUBLE FROM PUNCTURES

NAILS, Tacks or Glass will not let the air out. Sixty thousand pairs sold last year. Over two hundred thousand pairs now in use.

DESCRIPTION: Made in all sizes. It is lively and easy riding, very durable and lined inside with a special quality of rubber, which never becomes porous and which closes up small punctures without allowing the air to escape. We have hundreds of letters from satisfied customers stating that their tires have only been pumped up once or twice in a whole season. They weigh no more than an ordinary tire, the puncture resisting qualities being given by several layers of thin, specially prepared fabric on the tread. The regular price of these tires is $8.50 per pair, but for advertising purposes we are making a special factory price to the rider of only $4.80 per pair. All orders shipped same day letter is received. We ship C. O. D. on approval. You do not pay a cent until you have examined and found them strictly as represented.

Notice the thick rubber tread "A" and puncture strips "B" and "D," also rim strip "H" to prevent rim cutting. This tire will outlast any other make—SOFT, ELASTIC and EASY RIDING.

We will allow a **cash discount** of 5 per cent (thereby making the price **$4.55** per pair) if you send **FULL CASH WITH ORDER** and enclose this advertisement. You run no risk in sending us an order as the tires may be returned at **OUR** expense if for any reason they are not satisfactory on examination. We are perfectly reliable and money sent to us is as safe as in a bank. If you order a pair of these tires, you will find that they will ride easier, run faster, wear better, last longer and look finer than any tire you have ever used or seen at any price. We know that you will be so well pleased that when you want a bicycle you will give us your order. We want you to send us a trial order at once, hence this remarkable tire offer.

IF YOU NEED TIRES don't buy any kind at any price until you send for a pair of Hedgethorn Puncture-Proof tires on approval and trial at the special introductory price quoted above; or write for our big Tire and Sundry Catalogue which describes and quotes all makes and kinds of tires at about half the usual prices.

DO NOT WAIT but write us a postal today. **DO NOT THINK OF BUYING** a bicycle or a pair of tires from anyone until you know the new and wonderful offers we are making. It only costs a postal to learn everything. Write it **NOW.**

J. L. MEAD CYCLE COMPANY, CHICAGO, ILL.

June 15 **SECOND BIG WEDNESDAY** June 15

RUSHVILLE'S AUCTION-BARGAIN DAY

3 - Free Matinee Shows - 3 :: 2 - Bands - 2

Public Auction of Horses Cattle, Hogs, Hay, Corn, Farming Impliments, etc., Furnished by the Farmers

PUBLIC AUCTION
MORNING AND AFTERNOON

Public Auction of Groceries Dry Goods, Clothing, Hardware, Buggies, etc., Furnished by the Merchants

3 Free Moving Picture Shows, 1 to 5 P. M.

Merchants' Big Bargains - All Day - Free Band Concerts

BIG AUCTION 10 to 11:30 a. m. and 2 to 4 p. m.

AUCTIONEERS---HON. FRED. CAPP, HON. TONY SCHRICHTE and HON. A. P. WAGONER

SOCIETY NEWS

A number of young people from here were in Connersville last evening for a dance given by the young women of that city.

* * *

The usual weekly after dance will be given by Prof. Bush in the Modern Woodman hall this evening. The Auditorium orchestra of Connerspille will furnish the music.

* * *

Indianapolis Star: The Thursday Afternoon Reading Circle was entertained in Rushville yesterday with a luncheon given by one of its members, Miss Estelle Jones. The guests took the 11 o'clock car, those in the party being Mrs. Everett Wagner, Mrs. WilliamMilholland, Mrs. O. B. Johnson, Mrs. Frank Reissner, Mrs. George O'Byrne, Mrs. J. J. Williams, Mrs. William Patton, Mrs. Henry Martin, Mrs. W. O. Moore, Mrs. John Nicholson, Miss Myrtle Johnson, Mrs. William Shell, Mrs. Charles Renick and Mrs. Joseph Wiles. After the luncheon the regular program was given. The quotations were on "Who Reigns Within Himself and Rules Passions, Desires and Fears is More Than King." Mrs. Milholland had for her subject "The Development of the Periodicals," and Mrs. Everett Wagner, "The Call for Old Magazines."

* * *

The house guests have all arrived for the week-end house party, which is being given by the Misses Florence Frazee and Marie Clark. Miss Clark entertained this afternoon from two until four and from four until six. A large number of invitations have been issued for a reception at the Clark home in North Main street this evening at eight o'clock. Miss Frazee will be hostess tomorrow evening with a musicale, honoring the many guests from several different states. Mrs. Elmer Humes will entertain for them with a dinner at the hotel Sunday.

The guests who are here for the social event are: Mrs. Semie Jackson, Mrs. Nelle Steen and Dr. Carl Steen of Augusta, Kentucky; the Misses Ella Lucy and Lillian Reynolds and Frank Boughner of Cincinnati, Ohio; Miss Lucy Jacobs of Charleston, West Virginia; Miss Elizabeth Thompson of Indianapolis, the Rev. Walter Frazee of Lexington, Ky., and Dr. and Mrs. N. G. Wills of Connersville.

* * *

The Chicago Inter-Ocean of June 9 has this to say of a wedding which is of interest to local people:

Very military and navy like indeed was the wedding which occurred on Wednesday night at Evanston. The bride was Miss Dorothy E. Baird, daughter of Mr. and Mrs. Clay Baird. The groom was Ensign William Woodfill Turner, son of Dr. and Mrs. J. W. Turner of Rushville, Ind., and one of the officers of the battleship South Carolina.

The service was solemnized at 8:30 o'clock at the Baird residence, 1102 Dempster street, by Rev. J. W. Turner, D. D., father of the groom.

Miss Helen Baird, the bride's sister, was maid of honor and the brides maids were Miss Ruth Saunders of Evansville, Ind., and Miss Louise Curtze of Erie, Pa. Little Ruth Birdsall of Evanston was the flower girl and Miss Rachel and Master Web-Wirt Turner were ribbon bearers. The groom's best man was Gilmore Haynie of Evansville, Ind.

Miss Baird's bridal gown was of white satin trimmed in Duchesse lace and pearls. Her tulle veil fell from a half wreath of orange blossoms and she carried white roses and lillies of the valley. The maid of honor wore a dress of pink messaline with real lace trimmings, and carried Killarney roses. White hand embroidered lingerie dresses trimmed in baby Irish lace were worn by the bridesmaids, who carried silver baskets of pink sweet peas and maiden hair ferns. The flower girl and ribbon bearers were dressed in white. The groom was in full dress navy uniform. The decorations were flags, navy emblems and Killarney roses.

Ensign Turner and his bride will spend the summer in Princetown, Mass., where his vessel will be in port.

Best by Test, Fair Promise 5c Cigar.

No matter what the trouble with your car we can fix it at the Auto Inn. .75tf

YOU CAN GET IT AT

LYTLE'S

IF IT IS To Be Had

LOCAL NEWS

P. A. Newhouse has purchased the Overland runabout of Dr. Frank Davis.

All members of the Royal Arcanum are requested to remember the meeting to be held in Fred Caldwell's office this evening.

Miss Margaruite Gates, who was badly burned last Saturday, is not much improved and as yet it is uncertain whether she will recover.

Knightstown is going to celebrate the Fourth in great style. The city council has granted the committee the use of the streets and something out of the ordinary is expected.

Frank Hall has sold his farm of fifty acres to Andrew Jackson a Connersville contractor, who gets possession September 1. The farm is located in Rushville township and sold for $132 per acre.

Shelbyville will celebrate July Fourth in the good old-fashioned way. Crackers will boom forth, no doubt, with all their accustomed flash of fire, but in addition there will be three harness races at the fair grounds which will add to the general entertainment.

The funeral services of Mrs. M. Enos, who died at her home southwest of the city yesterday morning, will be held at the St. Paul M. E. church Saturday morning at ten o'clock, conducted by the Rev. Mr. Morrow of Arlington. Mrs. Enos was a member of the Manilla Methodist church and not of the local congregation.

FUNERAL TOMORROW.

The funeral services of Thomas Stark, who was found dead at his farm, southwest of the city yesterday morning, will be held at the residence tomorrow afternoon at 2:30 o'clock, conducted by the Rev. Mr. Hetrick. Burial will be made at East Hill cemetery. Mr. Stark is survived by three brothers, Henry and George of this county and Joseph of Los Angeles, Cal., and one nephew, William of Spokane, Wash.

It is common occurence for a train to be brought to a standstill on the Scotch highlands by the force of the wind.

Best by Test, Fair Promise 5c Cigar.

Ice Cream Festival.

The Ladies Aid Society of the Ben Davis Creek church will give an ice cream festival on Thursday, June 16. Everybody invited. 77t6

Dancing Assembly.

Prof. Bush's Dancing School will be held on Friday evening as usual at the Modern Woodmen hall. The Auditorium orchestra of Connersville will furnish the music. A number of Connersville young people are expected to be present. 77t1

Pain anywhere stopped in 20 minutes sure with one of Dr. Shoop's Pink Pain Tablets. The formula is on the 25-cent box. Ask your doctor or druggist about this formula. Stops womanly pains, headache, pains anywhere. Write Dr. Shoop, Racine for free trial to prove value. Sold by Frank E. Wolcott.

CALLED MEETING.

Phoenix Lodge No. 62, F. & A. M. will work in the F. C. dregree Friday evening, June 10. A good attendance is desired. Arrangements will also be made for attending the funeral of Bro. Thomas Stark.

O. P. C. H. Sells Good Goods

Motorcycle and Bicycle Garage
Have in stock new
Excelsior and Racycle Motorcycles
IVER JOHNSON BICYCLES
All Kinds of Cycle Sundries
Let Me Do Your Repair Work
John Whitlock
217 West Second St. Rushville, Indiana

R-S MOTORCYCLES
Are all that we claim THEM to be

What One of Our Agents Writes

Yonkers, N.Y., May 8, 1910
Reading Standard Co.,
Reading, Penn'a.
Gentlemen:
The red machine Model "7" 4-HP arrived O.K., and was very much pleased with it. You certainly can think yourselves proud, as it is the classiest machine that ever came over the pike, and it is all that you cracked it up to be.
Very truly yours,
A. Schemel.

All R-S Riders are Satisfied.

We Can Furnish Testimonials From Riders All Over The United States That Prove That The 1910 R-S MOTORCYCLES Are What We Claim Them To Be

America's Best

Reading Standard Co.,
500 WATER ST.
READING, PA.

Geo. C. Detch Wheel Co.
Central Indiana Agents
Indianapolis, Indiana